

KILLBUCK TOWNSHIP
N.W. QTR. SECTION 15
T-8N; R-7W
HOLMES COUNTY, OHIO
SURVEYED FOR DALE DUNCAN

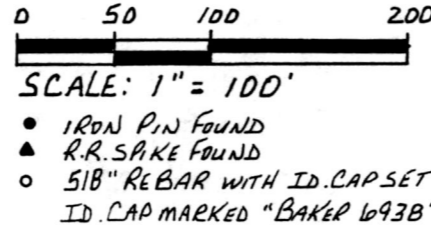

REFERENCES:

DEED VOL. 273 PAGE 901
PLAT VOL. 10 PAGE 209
PLAT VOL. 12 " 280

9700007383
Filed for Record in
HOLMES COUNTY, OH
SALLY MILLER
On 06-06-1997 At 01:59 pm.
PLSM 20.00
Vol. 16 Page 441
DV 278 page 541

BEARINGS FROM PLAT VOL. 16 PG. 122

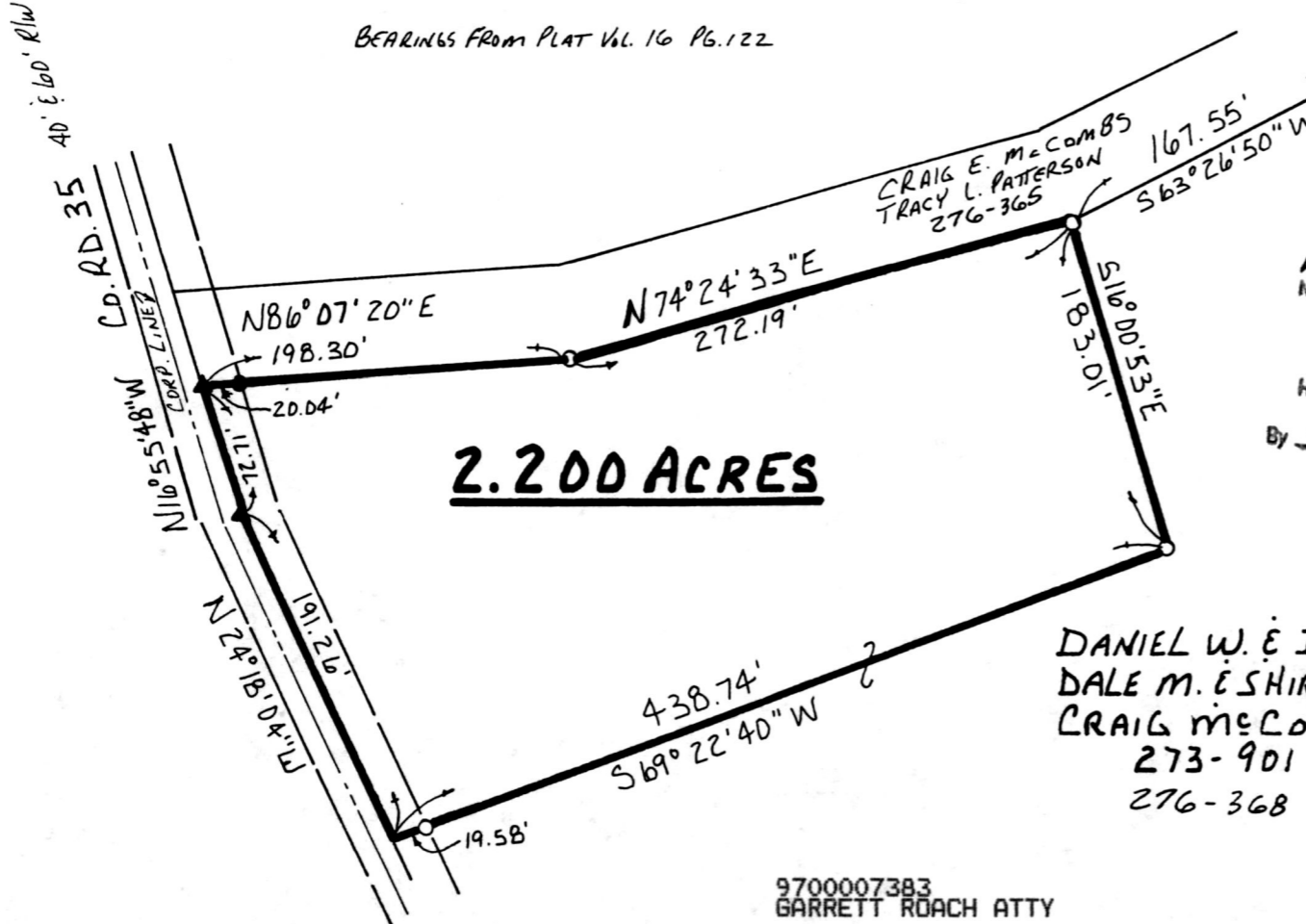

2.200 ACRES

INDEXED

970106
APPROVED FOR TRANSFER ONLY
NO SUBDIVISION PLAT REQUIRED
(O.R.C. 711.001-8 711.131)
Lot(s) not for building unless
approved by Board of Health.
HOLMES CO. PLANNING COMM.
By CDM Date 6/3/97



DANIEL W. & IVA GAULT
DALE M. & SHIRLEY A. DUNCAN
CRAIG McCOMBS & TRACY L. PATTERSON
273-901
276-368

I CERTIFY THIS SURVEY TO BE CORRECT
TO THE BEST OF MY KNOWLEDGE.

Donald C. Baker
DONALD C. BAKER P.S. 6938
138 N. CLAY ST.
MILLERSBURG, OHIO 44654
PH. (330) 674-4788
MAY 22, 1997

9700007383
GARRETT ROACH ATTY
MILLERSBURG,

PLAT APPROVED

6/3/97

29897- FJM- SRU F.C.C- F.D. BAKER

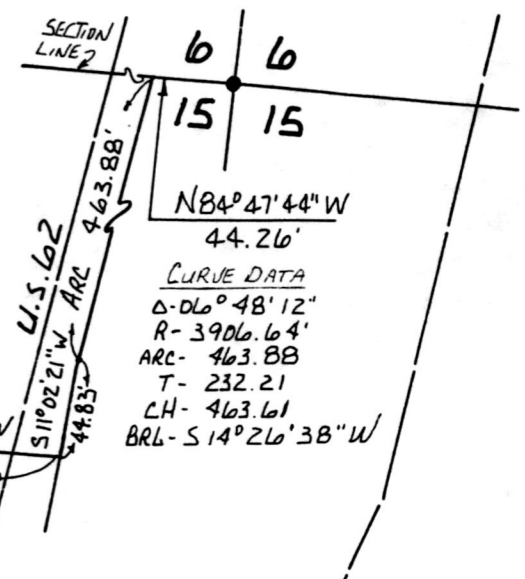

NB4°47'44" W
44.26'
CURVE DATA
Δ-DL 48' 12"
R-3906.64'
ARC-463.88'
T-232.21'
CH-463.61'
BRL-S 14° 26' 38" W