



- IRON PIN FOUND
- STONE FOUND
- △ R.R. SPIKE SET
- 5/8" RE BAR WITH I.D. CAP SET
- I.D. CAP MARKED "BAKER 6938"



BERLIN TOWNSHIP
 3RD. QTR. LOT 38
 T-9N; R-5W
 4TH. QTR. LOT 6
 T-9N; R-6W
 HOLMES COUNTY, OHIO

INDEXED

REFERENCES:
 DEED VOL. 229 PAGE 688
 " " 241 " 767
 " " 211 " 447
 " " 190 " 696

9700006900
 Filed for Record in
 HOLMES COUNTY, OH
 SALLY MILLER
 On 05-06-1997 At 09:16 AM.
 PLSM 20.00
 Vol. 16 Page 415
 of 273 page 107

PLAT VOL. 7 PAGE 448
 " " 8 " 106
 " " 4 " 109

BEARINGS FROM DEED VOL. 241 PAGE 767

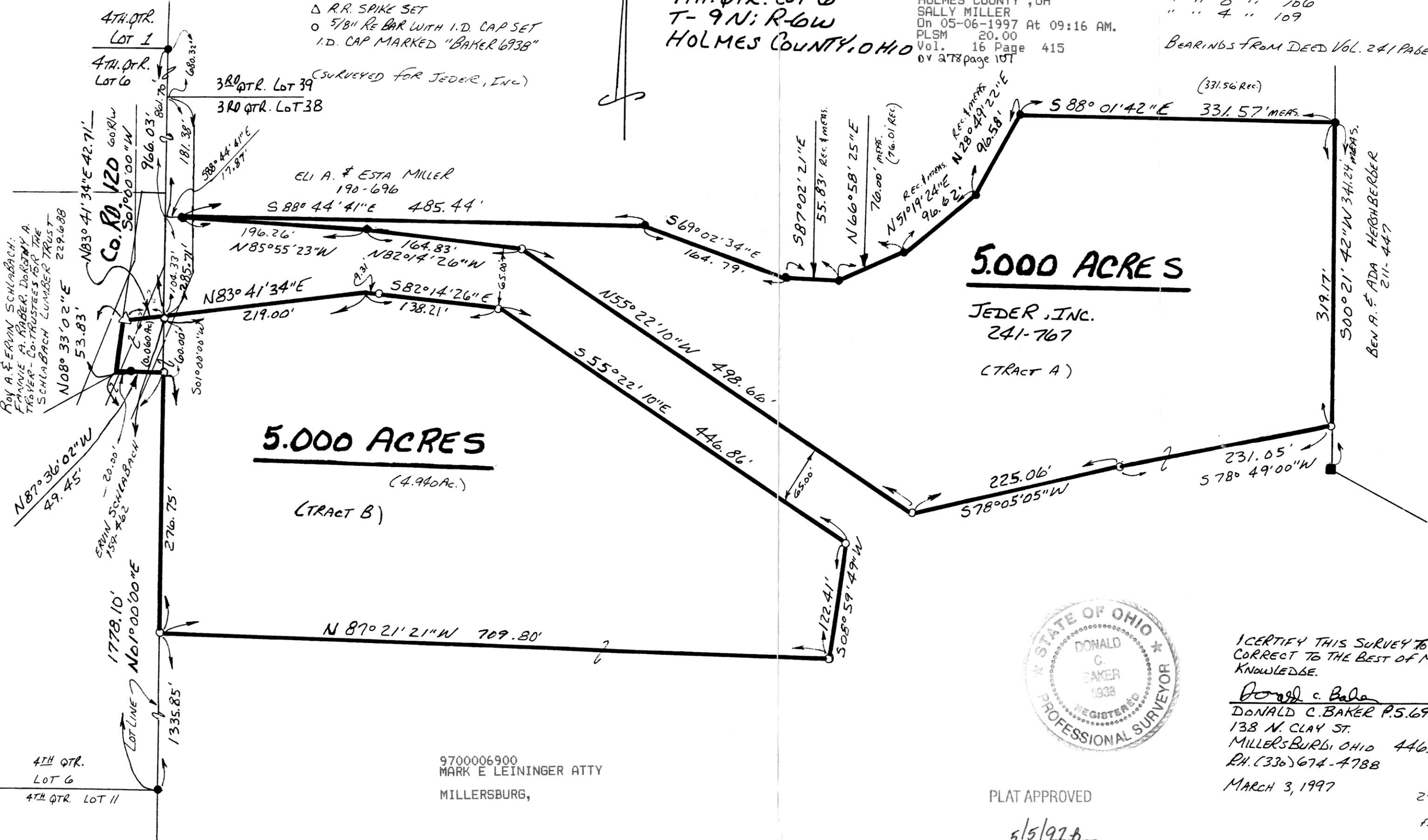

ROY A. & ERVIN SCHLABACH;
 FANNIE A. KABER DOBSON;
 TRÖYER - CO. TRUSTEES FOR THE
 SCHLABACH LUMBER TRUST
 N 08° 33' 02" E 229.688

N 87° 36' 02" W
 49.45'
 ERVIN SCHLABACH
 159.462

1778.10'
 N 01° 00' 00" E
 1335.85'
 4TH QTR.
 LOT 6
 4TH QTR. LOT 11

ELI A. & ESTA MILLER
 190-696
 S 88° 44' 41" E 485.44'
 196.26'
 N 85° 55' 23" W
 164.83'
 N 82° 14' 26" W
 582° 14' 26" E
 138.21'

S 87° 02' 21" E
 55.83' REC. & MEAS.
 N 66° 58' 25" E
 70.00' MEAS. (76.01 REC.)

REC. & MEAS. N 28° 49' 22" E
 96.58'
 REC. & MEAS. N 51° 19' 24" E
 96.62'

5.000 ACRES

JEDER, INC.
 241-767
 (TRACT A)

319.17'
 500° 21' 42" W 341.24' MEAS.
 BEN A. & ADA HERBERBER
 211-447

5.000 ACRES

(4.940 Ac.)
 (TRACT B)

9700006900
 MARK E LEININGER ATTY
 MILLERSBURG,



PLAT APPROVED

5/5/97

I CERTIFY THIS SURVEY TO BE
 CORRECT TO THE BEST OF MY
 KNOWLEDGE.

Donald C. Baker
 DONALD C. BAKER P.S. 6938
 138 N. CLAY ST.
 MILLERSBURG, OHIO 44654
 PH. (330) 674-4788

MARCH 3, 1997

2997-MB
 F.C.C. - J.D. DARR