

HARDY TOWNSHIP
3RD. QTR. LOT 12
T-9N; R-7W
HOLMES COUNTY, OHIO

SURVEYED FOR: BRIAN LIEB

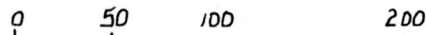

SCALE: 1" = 100'

- IRON PIN FOUND
- ▲ R.R. SPIKE FOUND
- 5/8" REBAR WITH ID. CAP SET
ID. CAP MARKED "BAKER 693B"

9700006763
 Filed for Record in
 HOLMES COUNTY, OH
 SALLY MILLER
 On 04-25-1997 At 03:22 pm.
 PLSM 20.00
 Vol. 16 Page 407

DV 278 Pg. 25

REFERENCES:

- DEED Vol. 268 PAGE 268
- DEED Vol. 256 PAGE 709
- DEED Vol. 256 PAGE 712
- DEED Vol. 267 PAGE 836

INDEXED

JOHN D. & BETTYA MATHIE
 ETHEL MATHIE 189-897 256-712
 L. EST.
 N 89° 51' 52" E 583.80'

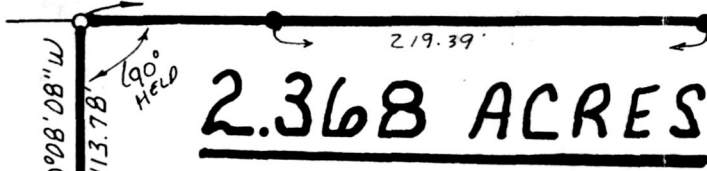

2.368 ACRES

BRIAN & ANNE LIEB
 268-268

BENJAMIN HENRY & LINDA GAY SINGLETON
 REBEKAH JUNE PERCE 40%
 N 58° 21' 56" W 380.45'
 267-836

970068
 APPROVED FOR TRANSFER ONLY
 NO SUBDIVISION PLAT REQUIRED
 (O.R.C. 711.001 & 711.131)
 Lot(s) not for building unless
 approved by Board of Health.
 HOLMES CO. PLANNING COMM.

By IRM Date 4-23-97

9700006763
 MILLER & MAST
 MILLERSBURG, OH 44654

JUAN W. & PAMELA P. MATHIE
 256-707 256-709
 N 89° 58' 07" W

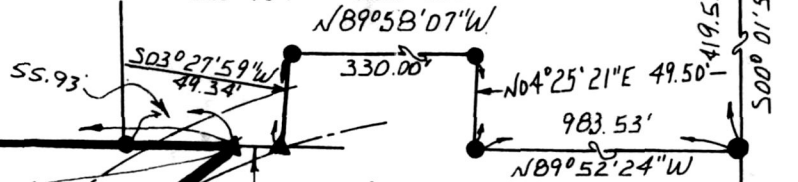

I CERTIFY THIS SURVEY TO BE CORRECT
 TO THE BEST OF MY KNOWLEDGE.

Donald C. Baker
 DONALD C. BAKER P.S. 6938

595B T.R. 322
 MILLERSBURG, OHIO 44654
 PH. (330) 674-4788
 JANUARY 14, 1997
 2697- SRU
 FCC-D.C. BAKER

PLAT APPROVED

4/24/97B