

BERLIN TOWNSHIP
4TH. QTR., LOT 1
T-9 N; R-6 W
HOLMES COUNTY, OHIO
 (SURVEYED FOR: ALBERT HERSHBERGER)

1ST. QTR.
 LOT 21
 4TH. QTR.
 LOT 1

9700005315
 Filed for Record in
 HOLMES COUNTY, OH
 SALLY MILLER
 On 01-24-1997 At 03:13 P
 PLSM 20.00
 Vol. 16 Page 336
 0 v 276 page 918

VOL 16 PAGE 336

VOL 0 25 50 100

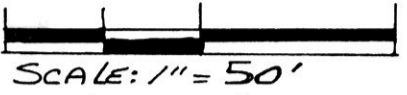

SCALE: 1" = 50'

- IRON PIN FOUND
- 5/8" RE BAR WITH I.D. CAP SET
- I.D. CAP MARKED "BAKER 6938"

REFERENCES:

DEED Vol. 234 PAGE 859
 " " 161 " 42
 " " 207 " 15

PLAT Vol. 2 PAGE 183 & 184
 " " 2 " 126

- (A) ORUS E. & VIOLA F. WEAVER
 161-42
- (B) TAMELA L. KOSEK 250-658
 GOLDEN VALLEY ESTATES 2ND. ADD.
 LOT 13 P. 2-183 & 184
- (C) TAMELA L. KOSEK 249-357
 GOLDEN VALLEY ESTATES 2ND. ADD.
 LOT 14 P. 2-183 & 184

* - LINE USED BY GUTE AS THE EAST LINE
 OF GOLDEN VALLEY ESTATES

INDEXED

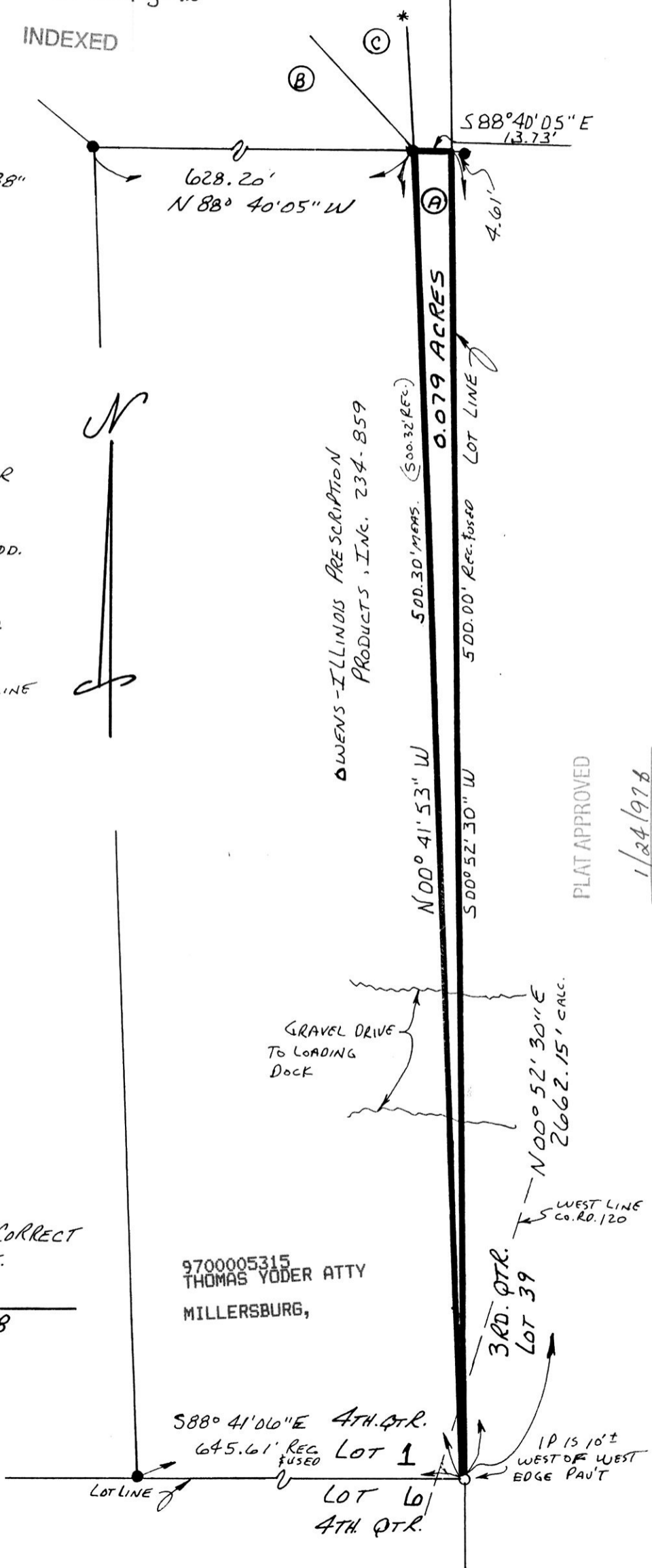

PLAT APPROVED

1/24/97 b



I CERTIFY THIS SURVEY TO BE CORRECT
 TO THE BEST OF MY KNOWLEDGE.

Donald C. Baker
 DONALD C. BAKER P.S. 6938
 5958 T.R. 322
 MILLERSBURG, OHIO 44654
 PH. (330) 674-4788

NOVEMBER 11, 1996

9700005315
 THOMAS YODER ATTY
 MILLERSBURG,

588° 41' 06" E 4TH. QTR.
 645.61' REC # USED LOT 1
 LOT 6
 4TH. QTR.

60596-MLD
 SRU

1P 15 10'±
 WEST OF WEST
 EDGE PAVT