

PAINT TOWNSHIP
S.W. QTR. SECTION 32
T-15N; R-11W
HOLMES COUNTY, OHIO

SURVEYED FOR: ELI MAST



SCALE: 1" = 50'

- IRON PIN FOUND
- 5/8" REBAR WITH I.D. CAP SET I.D. CAP MARKED "BAKER 6938"

REFERENCES:

- DEED Vol. 260 PAGE 206
 - DEED Vol. 19 PAGE 142
 - DEED Vol. 212 PAGE 612
 - DEED Vol. 224 PAGE 455
 - DEED Vol. 128 PAGE 587
- BEARINGS FROM PLAT Vol. 8 PAGE 154

EDWIN E. & MARILYN MAST
260-70

9700005088
Filed for Record in
HOLMES COUNTY, OH
SALLY MILLER
On 01-09-1997 At 10:41 am.
PLSM 20.00
Vol. 16 Page 327
DV 276 page 755

9700005088
LAUREL HINES ATTORNEY
MILLERSBURG, OH 44654



I CERTIFY THIS SURVEY TO BE
CORRECT TO THE BEST OF MY
KNOWLEDGE.

Donald C. Baker
DONALD C. BAKER P.S. 6938
5958 T.R. 322
MILLERSBURG, OHIO 44654
PH. (330) 674-4788
SEPTEMBER 5, 1996
52096A-SRU

970005
APPROVED FOR TRANSFER ONLY
NO SUBDIVISION PLAT REQUIRED
(O.R.C. 711.001 & 711.131)
Lot(s) not for building unless
approved by Board of Health,
HOLMES CO. PLANNING COMM.

TRM Date 1-8-97

PLAT APPROVED

1/9/97

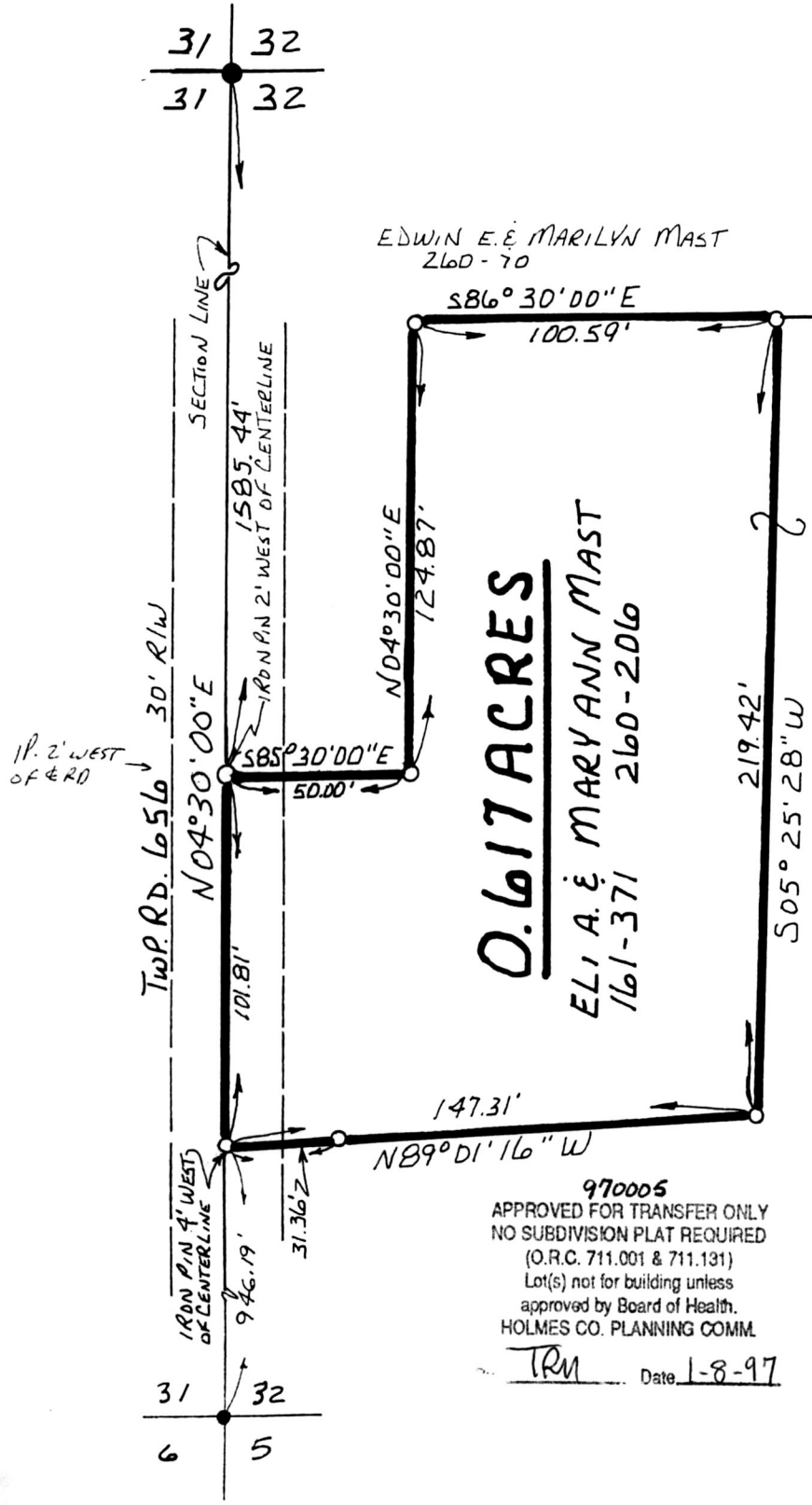

0.617 ACRES
ELI A. & MARYANN MAST
161-371 260-206

INDEXED