

(SURVEYED FOR: STEVE SCHLABACH)

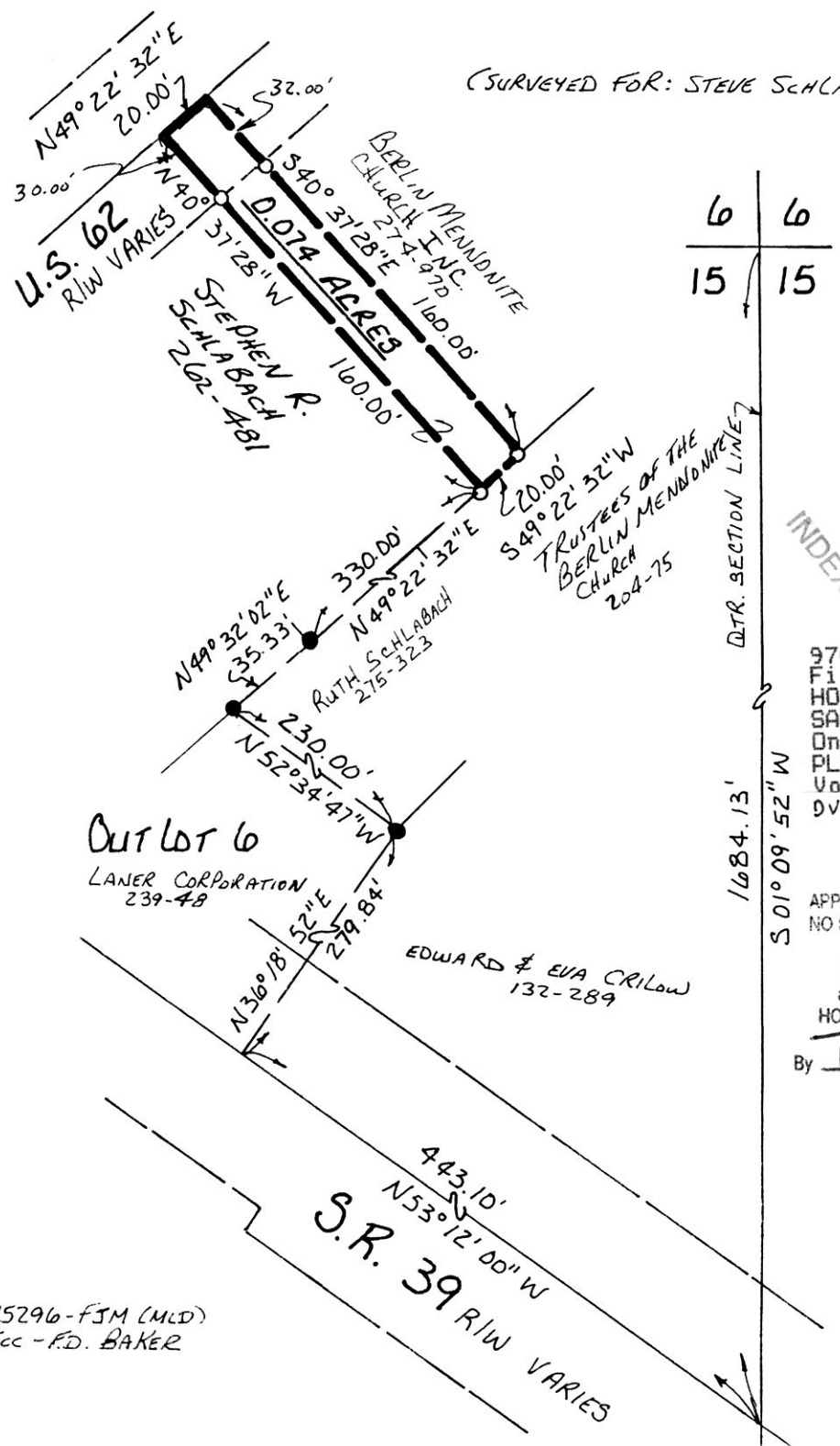

VILLAGE OF BERLIN
 PART OF OUTLOT 6
 BERLIN TOWNSHIP
 N.E. QTR. SECTION 15
 T-9N; R-5W
 HOLMES COUNTY, OHIO

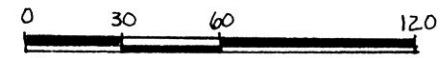

SCALE: 1" = 60'

- IRON PIN FOUND
- 5/8" RE BAR WITH R.D. CAP SET
I.D. CAP MARKED "BAKER 6938"

REFERENCES:

- DEED Vol. 122 PAGE 607
- " " 203 " 141
- " " 262 " 481
- " " 164 " 526
- " " 272 " 1058
- " " 236 " 150
- PLAT Vol. 8 PAGE 343
- " " 11 " 157

BEARINGS FROM DEED Vol. 239 PAGE 48

INDEXED

9700005022
 Filed for Record in
 HOLMES COUNTY, OH
 SALLY MILLER
 On 01-03-1997 At 11:13
 PLSM 20.00
 Vol. 16 Page 322
 DV 276 pg 709

960298

APPROVED FOR TRANSFER ONLY
 NO SUBDIVISION PLAT REQUIRED
 (O.R.C. 711.001 & 711.131)
 Lot(s) not for building unless
 approved by Board of Health.
 HOLMES CO. PLANNING COMM.

By IPM Date 1-2-97

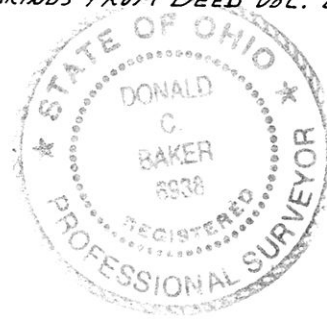

I CERTIFY THIS SURVEY TO BE CORRECT
 TO THE BEST OF MY KNOWLEDGE.

Donald C. Baker
 DONALD C. BAKER P.S. 6938
 5958 T.R. 322
 MILLERSBURG, OHIO 44654
 PH. (330) 674-4788
 DECEMBER 16, 1996

PLAT APPROVED

1/3/97

9700005022
 LAUREL HINES ATTY
 MILLERSBURG

75296-FJM (MCD)
 FCC - F.D. BAKER