

# HEARTLAND Surveying

Jim Shamp  
 5210 Twp. Rd. 257 Millersburg, OH 44654  
 PHONE: 330-674-4698

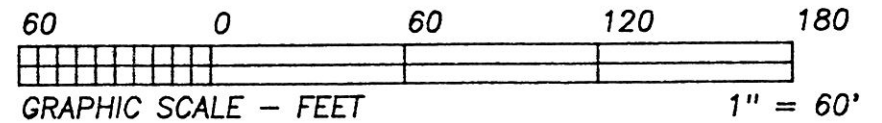

\* BEARINGS ESTABLISHED FROM SURVEY PLAT V. 10, P. 635

SURVEY		G & S STORAGE ENTERPRISES, LTD.		DATE	NOVEMBER 26, 1996
STATE	OHIO	COUNTY	HOLMES	TOWNSHIP	BERLIN
RANGE		5 WEST			
TOWNSHIP	9 NORTH	S.E. QTR. SECTION 6		9301031.C 12/96 961131.P	

I CERTIFY THIS TO BE A TRUE PLAT OF A FIELD SURVEY COMPLETED ON NOVEMBER 26, 1996:

*[Handwritten signature]*



JIM SHAMP, REG. SUR. NO. S-6088

CURVE	RADIUS	TANGENT	LENGTH	DELTA	DEGREE	CHORD	CH. BEARING
A	2864.90'	52.46'	104.91'	2°05'53"	2°00'00"	104.90'	N 45°11'09"E
B	2864.90'	35.00'	70.00'	1°24'00"	2°00'00"	70.00'	N 44°50'12"E
C	2864.90'	17.46'	34.91'	0°41'54"	2°00'00"	34.91'	N 45°53'08"E

REFERENCE DOCUMENTS:  
 TAX MAP  
 DEEDS AS SHOWN  
 SURVEY PLATS:  
 10/635, 14/168  
 16/50, 16/213

- LEGEND:
- ■ STONE FOUND
  - ■ IRON PIN/PIPE FOUND
  - ■ POINT-OF-DEPARTURE
  - ■ 5/8" X 30" RE-BAR W/I.D. CAP SET
  - ⊠ ■ RAILROAD SPIKE SET
  - △ ■ R/R SPIKE FOUND

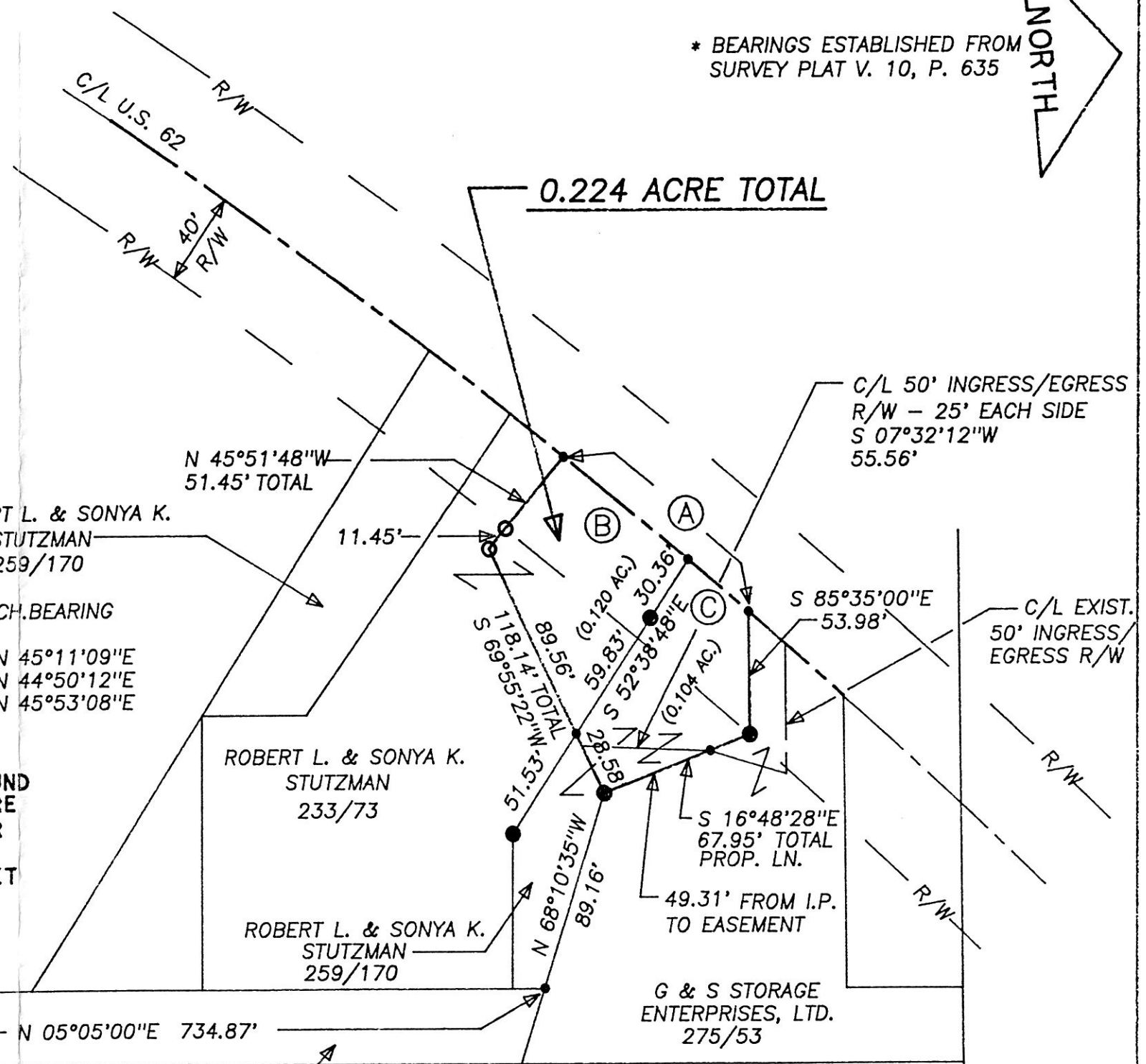

9600004839  
 Filed for Record in  
 HOLMES COUNTY, OH  
 SALLY MILLER  
 PLSM 12-20-1996 At 11:28 am.  
 Vol. 16 Page 312  
 DV 276 page 543

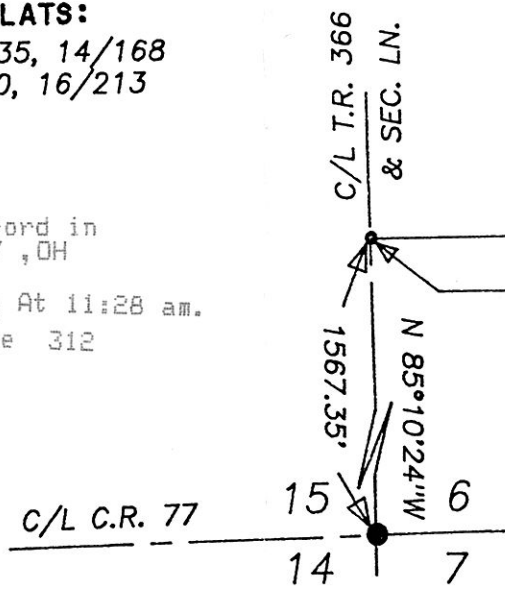

PLAT APPROVED  
 12/20/96

9600004839  
 MILLERSBURG, OH

APPROVED FOR TRANSFER ONLY  
 NO SUBDIVISION PLAT REQUIRED  
 (O.R.C. 711.001 & 711.131)  
 Lot(s) not for building unless  
 approved by Board of Health.  
 HOLMES CO. PLANNING COMM.  
 By TRM Date 12-16-96  
 960293

VOL 16 PAGE 312