

SURVEY PLAT of a 2.000 ACRE PARCEL

SE QUARTER of SECTION 2
T-17-N, R-14-W
Ripley Township
HOLMES COUNTY, OHIO

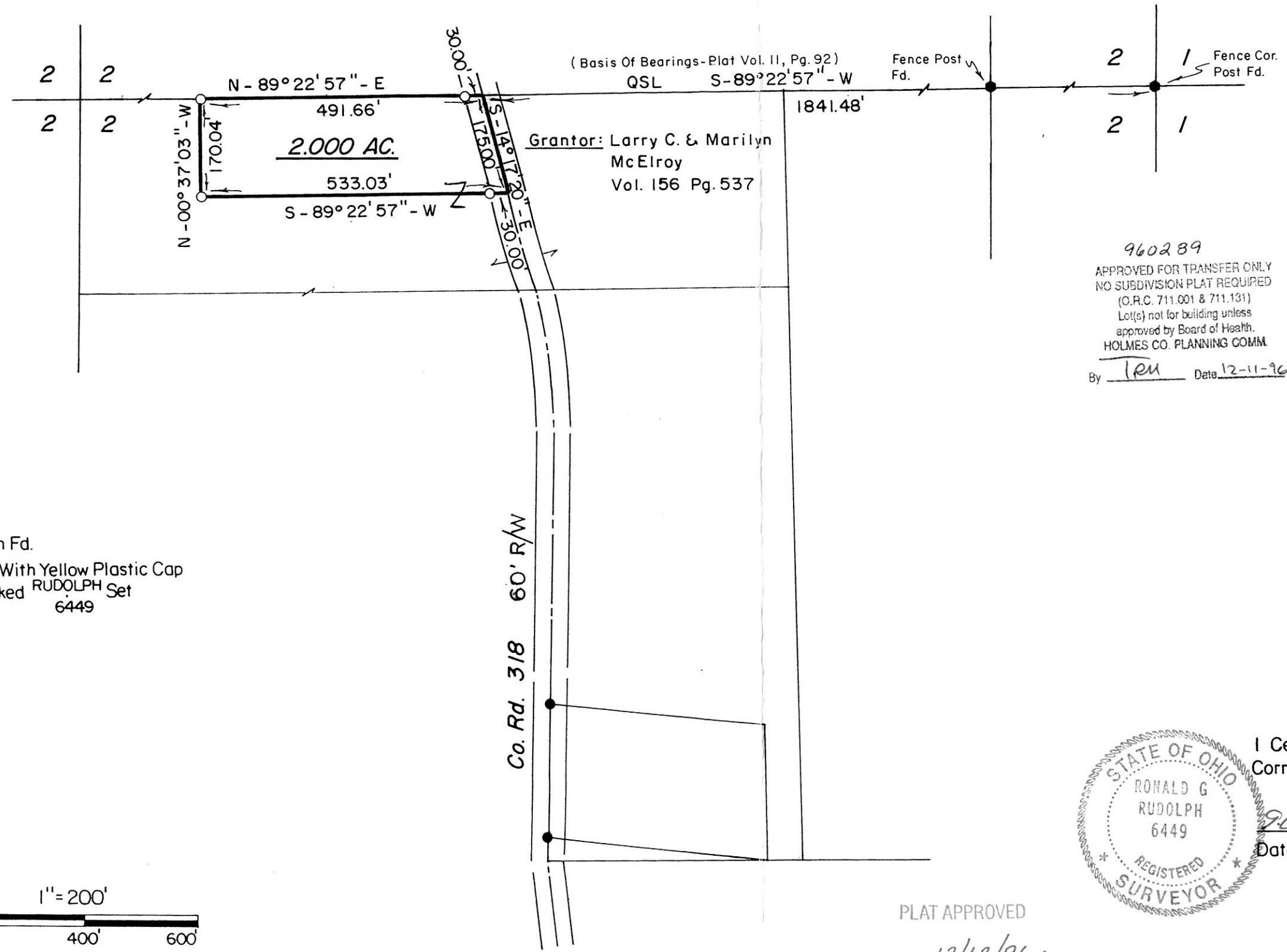

9600004695
Filed for Record in
HOLMES COUNTY, OH
SALLY MILLER
On 12-12-1996 At 09:26 am.
PLSM 20.00
Vol. 16 Page 301
or 276 page 435

960289
APPROVED FOR TRANSFER ONLY
NO SUBDIVISION PLAT REQUIRED
(O.R.C. 711.001 & 711.131)
Lot(s) not for building unless
approved by Board of Health.
HOLMES CO. PLANNING COMM.
By LRU Date 12-11-96

- Iron Pipe Or Pin Fd.
- 5/8" x 30" Bar With Yellow Plastic Cap
Marked RUDOLPH Set
6449

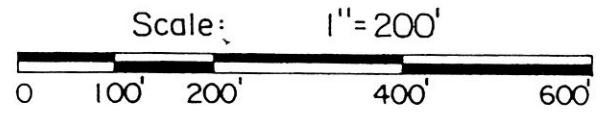

9600004695
ROBERT RINFRET ATTY
MILLERSBURG, OH 44654

I Certify This Survey And Plat To Be
Correct To The Best Of My Knowledge.



9-03-96 Ronald G. Rudolph
Date
Ronald G. Rudolph P.S. No. 6449
R.G. RUDOLPH SURVEYING, INC.
384 W. Liberty St.
Wooster, Ohio 44691
(216) 262-0798
Job No. 9882

PLAT APPROVED
12/12/96