

HARDY TOWNSHIP
2ND. QTR. LOT 30
T-9N; R-7W
HOLMES COUNTY, OHIO

SURVEYED FOR HOLMES CHEESE COMPANY

0 50 100 200

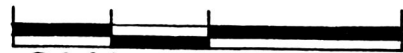

SCALE: 1" = 100'

- IRON PIN FOUND
- HIGHWAY MONUMENT
- 5/8" REBAR WITH ID. CAP SET
ID. CAP MARKED "BAKER 6938"

BEARINGS FROM PLAT 7 PAGE 60

REFERENCES:
 DEED Vol. 201 PAGE 671
 DEED Vol. 190 PAGE 880
 DEED Vol. 212 PAGE 529
 DEED Vol. 206 PAGE 532

9600004222
 Filed for Record in
 HOLMES COUNTY, OH
 SALLY MILLER
 On 11-04-1996 At 03:03 pm
 PLSM 20.00
 Vol. 16 Page 269
 DV 276 pg 33

INDEXED

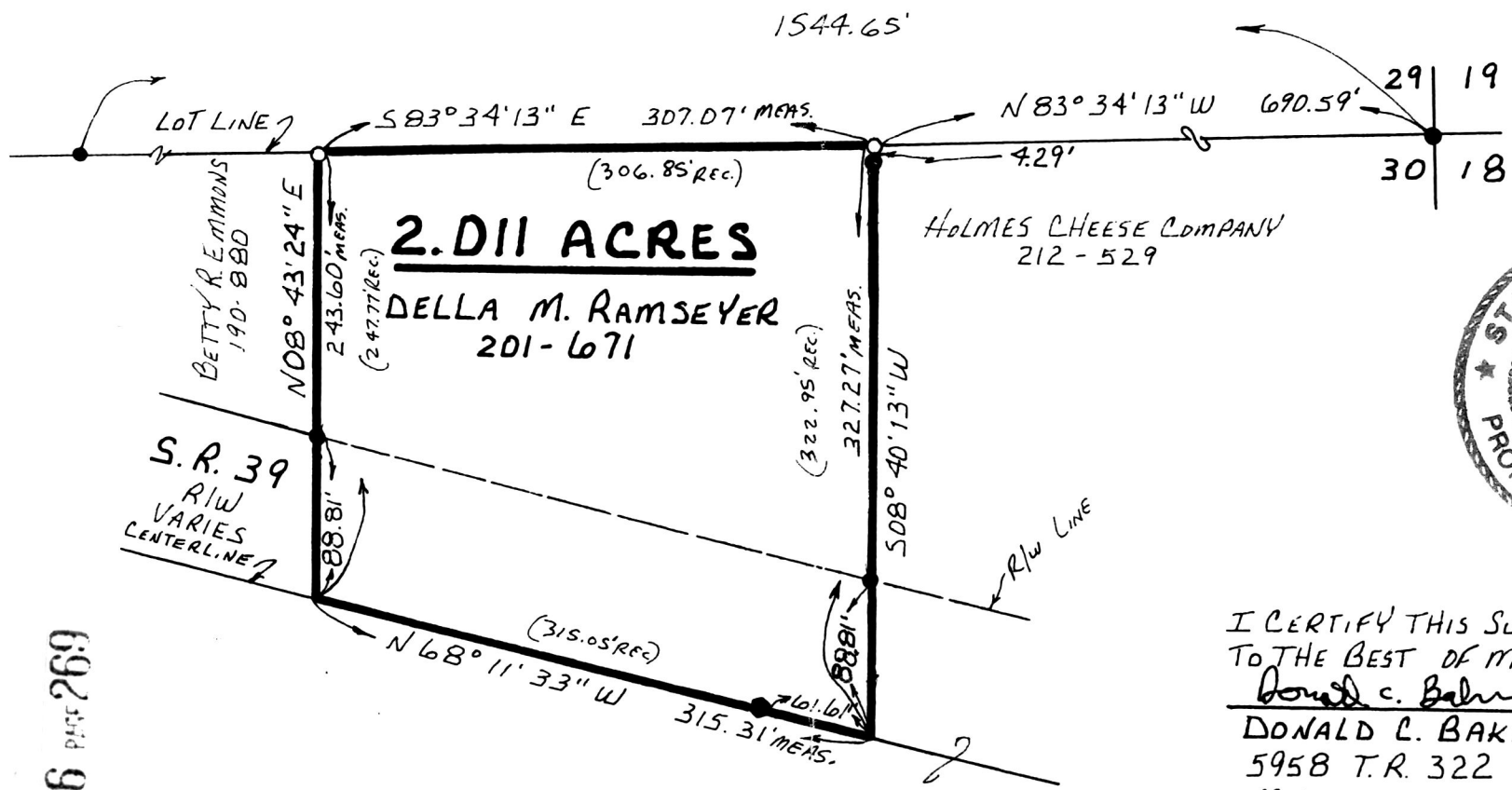

I CERTIFY THIS SURVEY TO BE CORRECT
 TO THE BEST OF MY KNOWLEDGE.

Donald C. Baker
 DONALD C. BAKER P.S. 6938
 5958 T.R. 322
 MILLERSBURG, OHIO 44654
 PH. (330) 674-4788
 OCTOBER 22, 1996
 62996-SRU

PLAT APPROVED

11/4/96

VOL 16 PAGE 269

9600004222
 RONDA STEIMEL
 MILLERSBURG,