

SURVEY PLAT

E. Pt. LOT 35
LAKEVIEW PARK SUBDIVISION NO. 1
PLAT VOL. 1, PG. 383/384
SW QUARTER OF SECTION 25
T-20-N, R-15-W
Washington Township
HOLMES COUNTY, OHIO

9600004107
Filed for Record in
HOLMES COUNTY, OH
SALLY MILLER
On 10-28-1996 At 04:03 pm.
PLSM 20.00
Vol. 16 Page 263
07 275 09 916

INDEXED



Grantor: Donald W. Weary
Vol. 257 Pg. 886

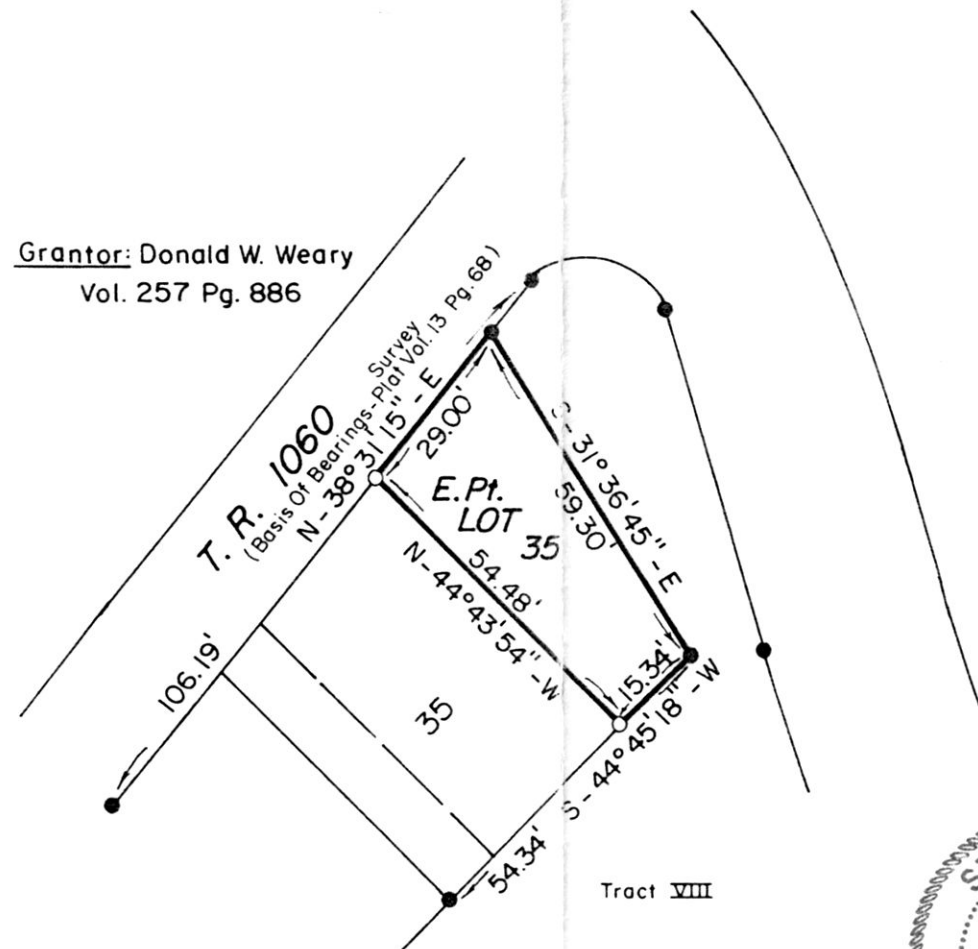

- Iron Pipe Or Pin Fd.
- 5/8" x 30" Bar With Yellow Plastic Cap
Marked RUDOLPH Set
6449

I Certify This Survey And Plat To Be
Correct To The Best Of My Knowledge.



10995 *Ronald G. Rudolph*
Date

Ronald G. Rudolph P.S. No. 6449
R.G. RUDOLPH SURVEYING, INC.
384 W. Liberty St.
Wooster, Ohio 44691
(216) 262-0798
Job No. 8523

9600004107
DIANE STROMME MAST ATTY
MILLERSBURG,

PLAT APPROVED

10/7/96

VOL 16 Page 263

