

HARDY TOWNSHIP 1ST. TR. LOTS 15 & 20 T. 9N; R-7W HOLMES COUNTY, OHIO



SCALE: 1"=100'

- ▲ R.R. SPIKE FOUND
- IRON PIN FOUND
- 5/8" RE BAR WITH I.D. CAP SET
- I.D. CAP MARKED "BAKER 6938"

REFERENCES:

| | |
|---------------|-----------|
| DEED Vol. 255 | Page 925 |
| " " | 237 " 190 |
| " " | 268 " 186 |
| " " | 258 " 632 |
| PLAT Vol. 12 | Page 959 |
| " " | 13 " 4 |
| " " | 5 " 159 |
| " " | 10 " 775 |
| " " | 10 " 86 |



I CERTIFY THIS SURVEY TO BE CORRECT
TO THE BEST OF MY KNOWLEDGE.

Donald C. Baker
 DONALD C. BAKER P.S. 6938
 5958 T.R. 322
 MILLERSBURG, OHIO 44654
 PH. (614) 674-4788
 APRIL 21, 1995
 18295-MLS

BEARINGS FROM PLAT Vol. 10 Page 775

INDEXED

9600004043
 Filed for Record in
 HOLMES COUNTY, OH
 SALLY MILLER
 On 10-25-1996 At 11:39 AM.
 PLSM 20.00
 Vol. 16 Page 261
 ov 275 page 870

DEAN & JENNY L.
WHITE
208-186

TERRY D. & JOLENE M. WHITE
255-925

REX WHEELER
237-190

960238
 APPROVED FOR TRANSFER ONLY
 NO SUBDIVISION PLAT REQUIRED
 (O.R.C. 711.001 & 711.131)
 Lot(s) not for building unless
 approved by Board of Health.
 HOLMES CO. PLANNING COMM.
 By TRM Date 10-8-96

PLAT APPROVED

10/9/96

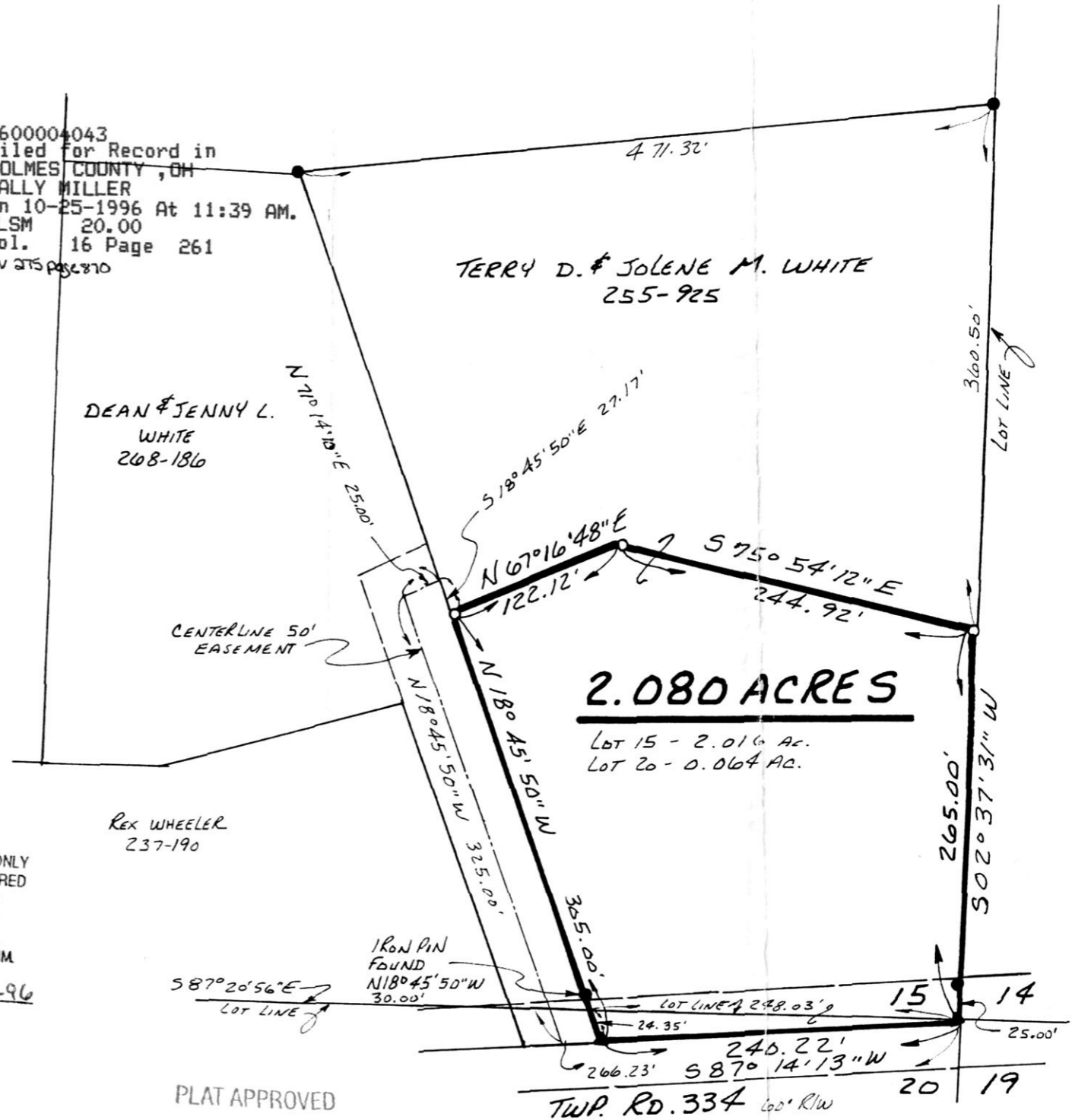

2.080 ACRES

Lot 15 - 2.016 Ac.
Lot 20 - 0.064 Ac.

TWP. RD. 334 60' R/W

9600004043
 MAX MILLER ATTY
 MILLERSBURG,