

PRAIRIE TOWNSHIP
S.E. QTR. SECTION 2
T-13N; R-13W
HOLMES COUNTY, OHIO

9600003498
Filed for Record in
HOLMES COUNTY, OH
SALLY MILLER
On 09-24-1996 At 01:48 pm.
PLSM 20.00
Vol. 16 Page 235
OV 275 page 442

INDEXED



SCALE: 1"=100'

- 1 IRON PIN FOUND
- 5/8" RE BAR WITH I.D. CAP SET I.D. CAP MARKED "BAKER 6938"

REFERENCES:

DEED VOL. 271 PAGE 443
 " " 155 " 483
 " " 233 " 551
 " " 219 " 937

PLAT VOL. 5 PAGE 174

BEARINGS FROM PLAT VOL. 4 PAGE 58.

960231

APPROVED FOR TRANSFER ONLY
 NO SUBDIVISION PLAT REQUIRED
 (O.R.C. 711.001 & 711.131)
 Lot(s) not for building unless
 approved by Board of Health.
 HOLMES CO. PLANNING COMM.

By TRM Date 9-23-96

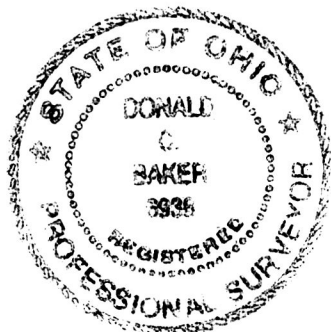

I CERTIFY THIS SURVEY TO BE CORRECT TO THE BEST OF MY KNOWLEDGE.

Donald C. Baker

DONALD C. BAKER P.S. 6938
5958 T.R. 322

MILLERSBURG, OHIO 44654
PH. (330) 674-4788

AUGUST 20, 1996

48396-MLD

9600003498
LAUREL HINES ATTY
MILLERSBURG,

NOTE:
 REFERENCE IR SET
 N00°03'00"E 25.34'
 FROM CORNER

COR. IS IN A WASH OUT AREA

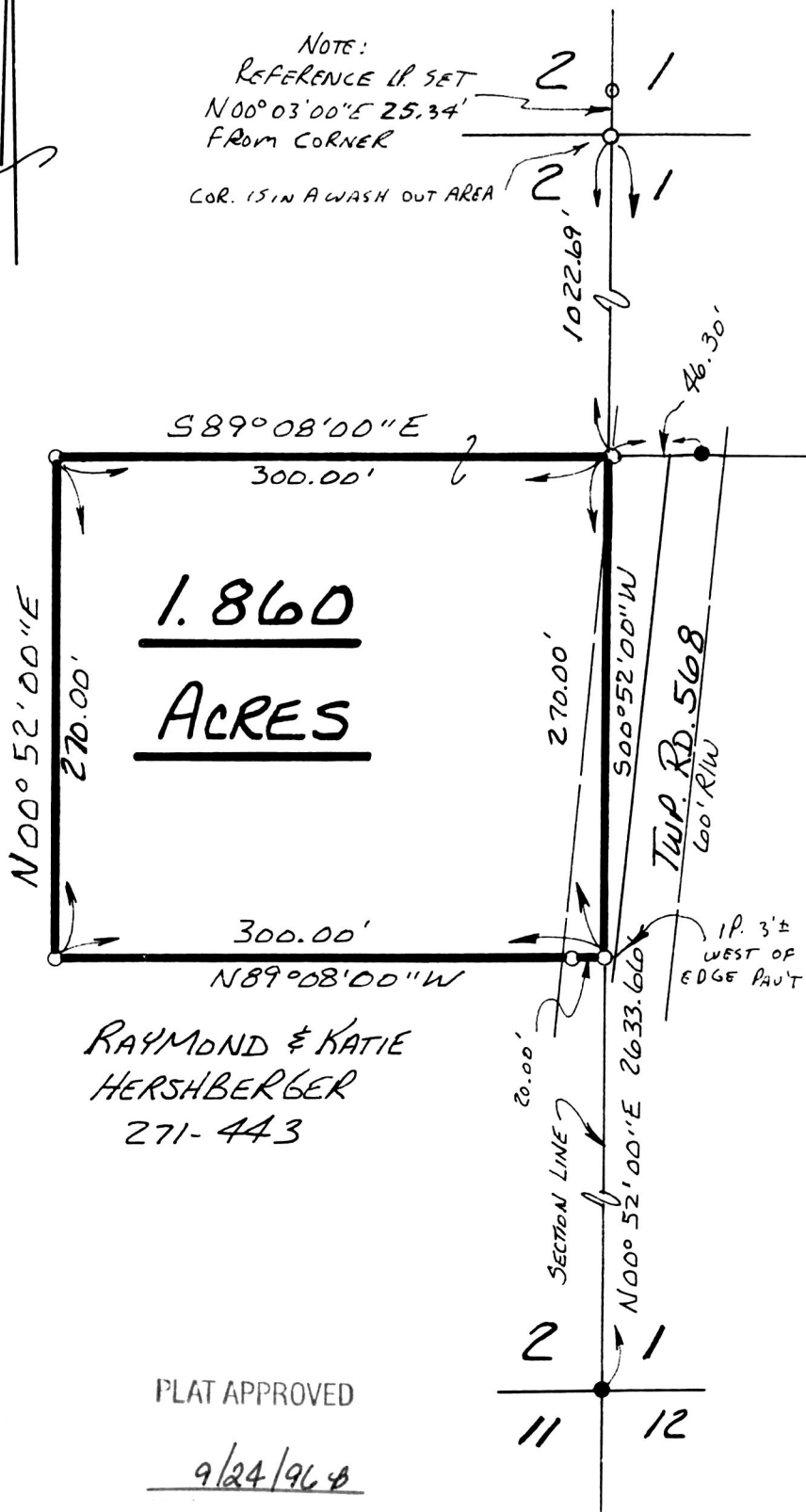

RAYMOND & KATIE
HERSHBERGER
271-443

PLAT APPROVED

9/24/96