

2600003172
 Filed for Record in
 HOLMES COUNTY, OH
 SALLY MILLER
 On 09-10-1996 At 12:41 pm.
 PLSM 20.00
 Vol. 16 Page 222
 of 275 pages 179

INDEXED

HEARTLAND Surveying

Jim Shamp
 5210 Twp. Rd. 257 Millersburg, OH 44654
 PHONE: 330-874-4698

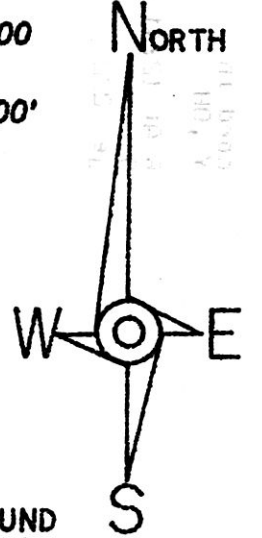
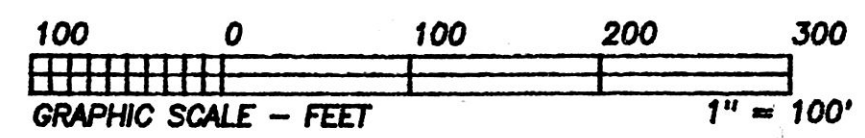

BEARINGS ARE TO AN ASSUMED
 MERIDIAN AND ARE USED TO
 DENOTE ANGLES ONLY.

SURVEY		DATE	
ERVIN RABER		MAY 20, 1996	
STATE	COUNTY	TOWNSHIP	RANGE
OHIO	HOLMES	MECHANIC	6 WEST
TOWNSHIP	2ND QUARTER		960518
8 NORTH	LOT 8		

- LEGEND:
- - STONE FOUND
 - - IRON PIN/PIPE FOUND
 - - POINT-OF-DEPARTURE
 - - 5/8" X 30" RE-BAR W/I.D. CAP SET
 - ⊠ - RAILROAD SPIKE SET
 - △ - R/R SPIKE FOUND

I CERTIFY THIS TO BE A TRUE PLAT OF A FIELD
 SURVEY COMPLETED ON MAY 14, 1996:

J. Shamp

JIM SHAMP, REG. SUR. NO. S-6088



DAN A. & ADA RABER
 134/143
 212/938

REFERENCE DOCUMENTS:
 TAX MAP
 DEEDS AS SHOWN
 SURVEY PLATS:

5/29
 11/78
 3/96B

960212
 APPROVED FOR TRANSFER ONLY
 NO SUBDIVISION PLAT REQUIRED
 (O.R.C. 711.001 & 711.131)
 Lot(s) not for building unless
 approved by Board of Health.
 HOLMES CO. PLANNING COMM.
 By *TRH* Date 9-6-96

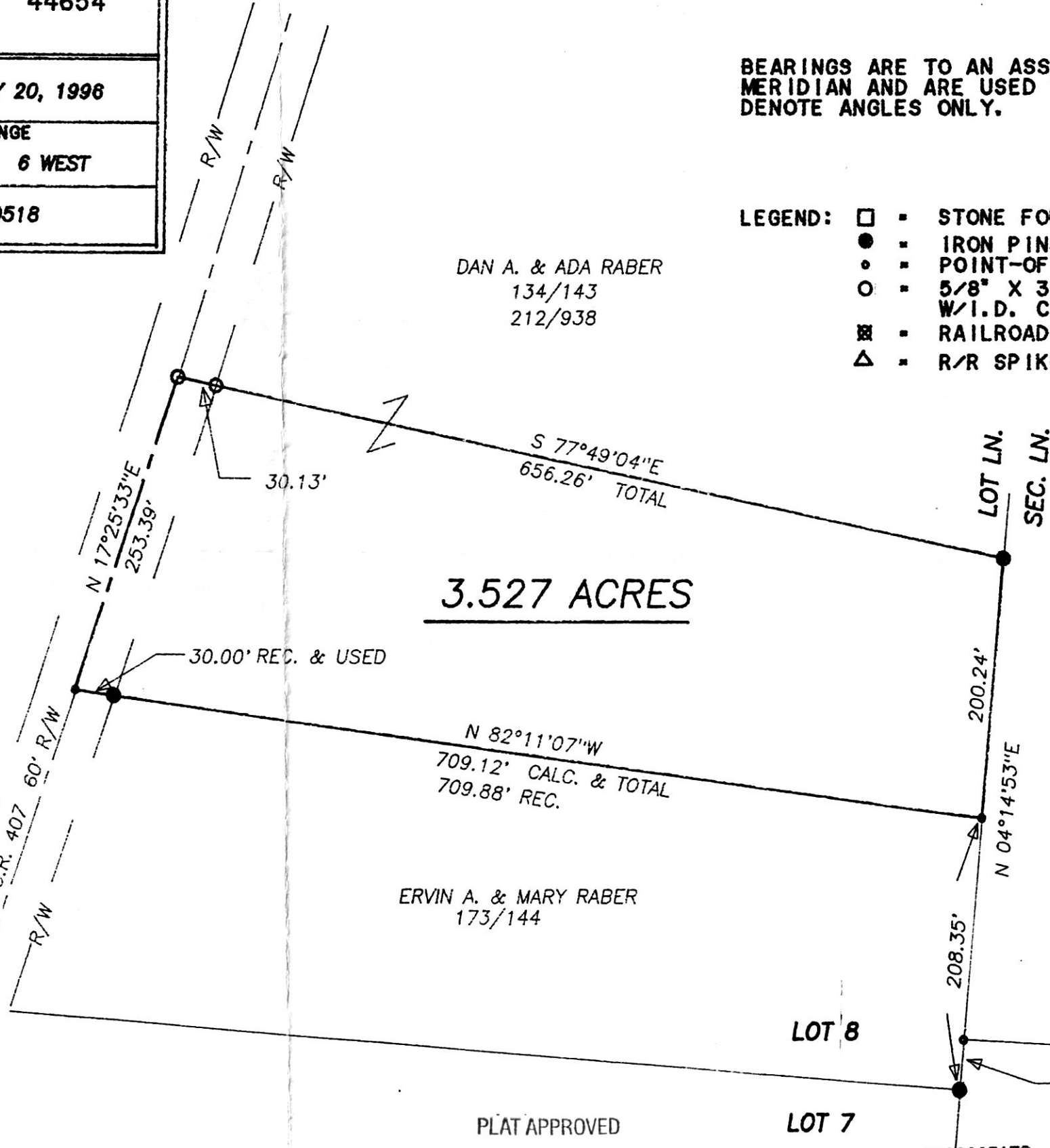

3.527 ACRES

ERVIN A. & MARY RABER
 173/144

PLAT APPROVED

LOT 8

LOT 7

SEC. 3

SEC. 3

Vol. 16 page 222

9/9/96

9600003172
 MARY RABER
 6470 CR 407
 MILLERSBURG, OH 44654