

96088

BEARINGS ARE COMMON WITH A SURVEY
RECORDED IN PLAT BOOK 8. PAGE 506

9600002398
Filed for Record in
HOLMES COUNTY, OH
SALLY MILLER
On 07-25-1996 At 10:57 am.
PLSM 20.00
Vol. 16 Page 163
Deed Vol. 274 Pg. 453

INDEXED

SUBDIVISION OF 15.16 ACRES
WASHINGTON TOWNSHIP
NE QTR. SECTION 16
T-19N. R-15W
HOLMES COUNTY. OHIO

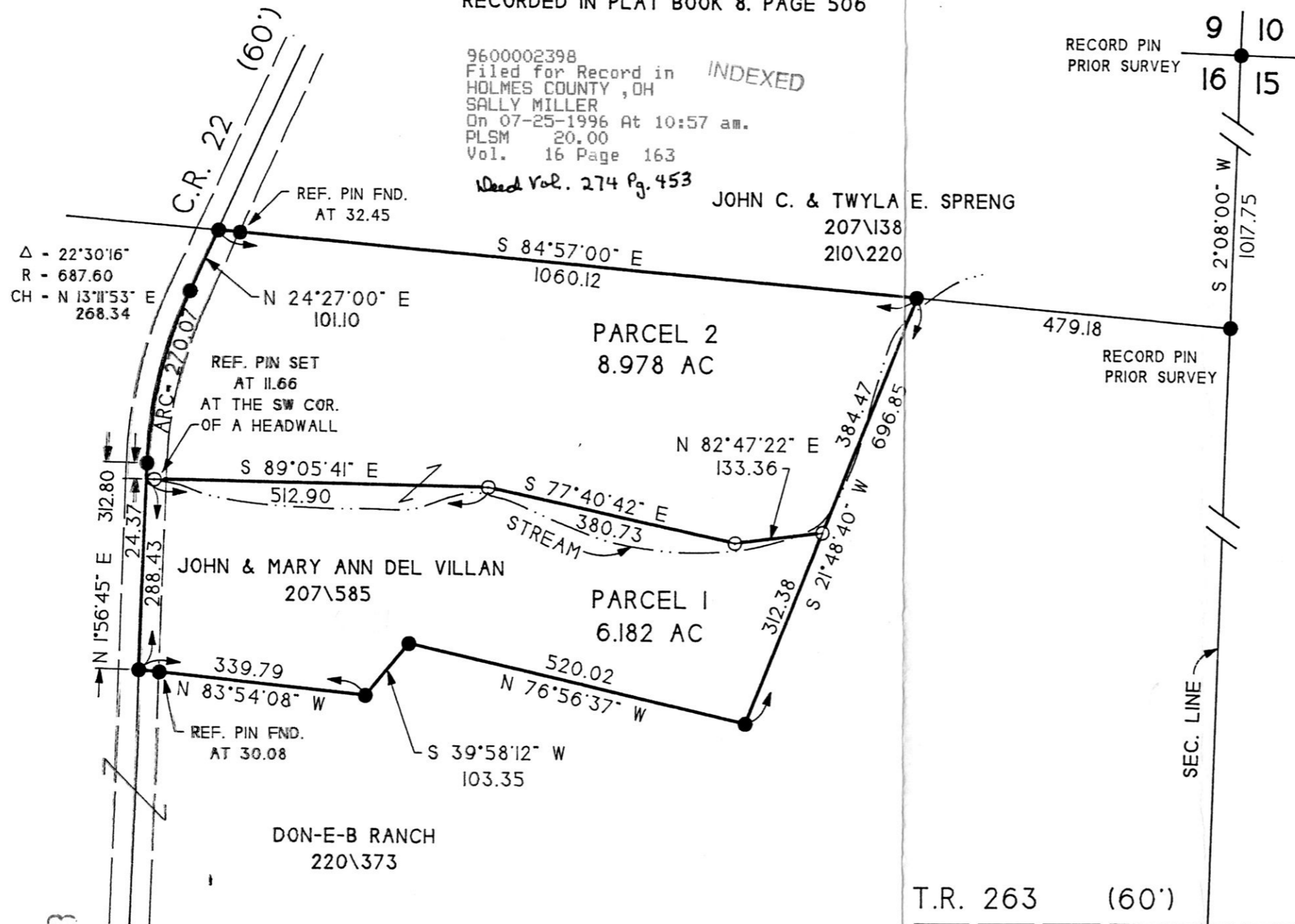

RECORD PIN
PRIOR SURVEY

9 10
16 15

S 2°08'00" W
1017.75

479.18
RECORD PIN
PRIOR SURVEY

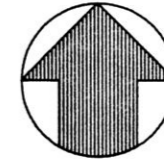

SCALE 1" = 200'

LEGEND

- - IRON CORNER SET:
5/8 INCH DIAM. SOLID STEEL ROD
WITH IDENTIFICATION CAP MARKED
GASBARRE WOOSTER, OHIO
- - IRON CORNER FOUND
- - STONE CORNER FOUND
- △ - RAILROAD SPIKE SET
- ▲ - RAILROAD SPIKE FOUND
- ⊕ - CROWS FOOT CUT IN CONCRETE
- x-x- FENCE LINE

I BELIEVE THIS SURVEY TO BE CORRECT
TO THE BEST OF MY KNOWLEDGE

William R. Gasbarre
STATE OF OHIO
W.M.R. GASBARRE
NO. 6529
REGISTERED PROFESSIONAL SURVEYOR
DATE 7/25/96

PLAT APPROVED

JUNE 25, 1996

7/22/96

VOL 16 Page 163

PREPARED FOR:
JOHN & MARY ANN DEL VILLAN
6754 COUNTY ROAD 22
LOUDONVILLE, OHIO 44842

T.R. 263 (60')

9600002398
DANIEL MATHIE ATTY
MILLERSBURG,

R.W. **GASBARRE** & ASSOCIATES, INC. PROFESSIONAL LAND SURVEYORS
P.O. BOX 44
401 SOUTH MARKET ST. WOOSTER, OHIO 44691
(330) 264-9499 FAX(330) 264-9162