

I CERTIFY THIS TO BE A TRUE PLAT OF A FIELD SURVEY COMPLETED ON MARCH 28, 1996:

J. Shamp

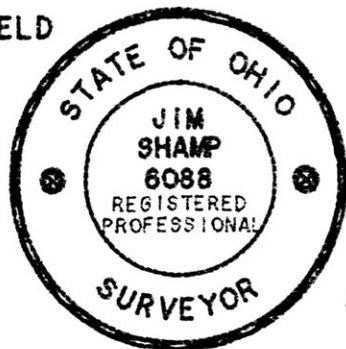

HEARTLAND Surveying

Jim Shamp
5210 Twp. Rd. 257 Millersburg, OH 44654
PHONE: 330-674-4698

JIM SHAMP, REG. SUR. NO. S-6088

- LEGEND:
- = STONE FOUND
 - = IRON PIN/PIPE FOUND
 - = POINT-OF-DEPARTURE
 - = 5/8" X 30" RE-BAR W/I.D. CAP SET
 - ⊠ = RAILROAD SPIKE SET
 - △ = R/R SPIKE FOUND

* BEARINGS EST. FROM DEED 212/362 AND ARE TO DENOTE ANGULAR MEAS. ONLY.

SURVEY			DATE
J. THOMAS & KAREN J. LANG			APRIL 1, 1996
STATE	COUNTY	TOWNSHIP	RANGE
OHIO	HOLMES	RIPLEY	14 WEST
TOWNSHIP	N.E. QUARTER OF SECTION 31		3/96 960313
18 NORTH			

REFERENCE DOCUMENTS:

- TAX MAP
- DEEDS AS SHOWN
- SURVEY PLATS:
- 13/189, 9/61 & 14/508.

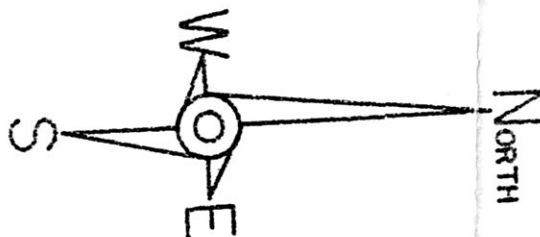
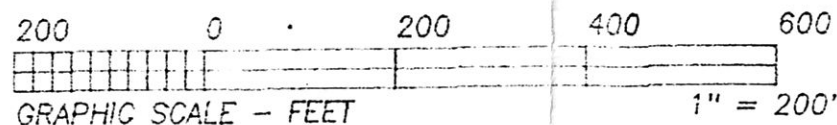

J. THOMAS & KAREN J. LANG
212/362

7.536 ACRES

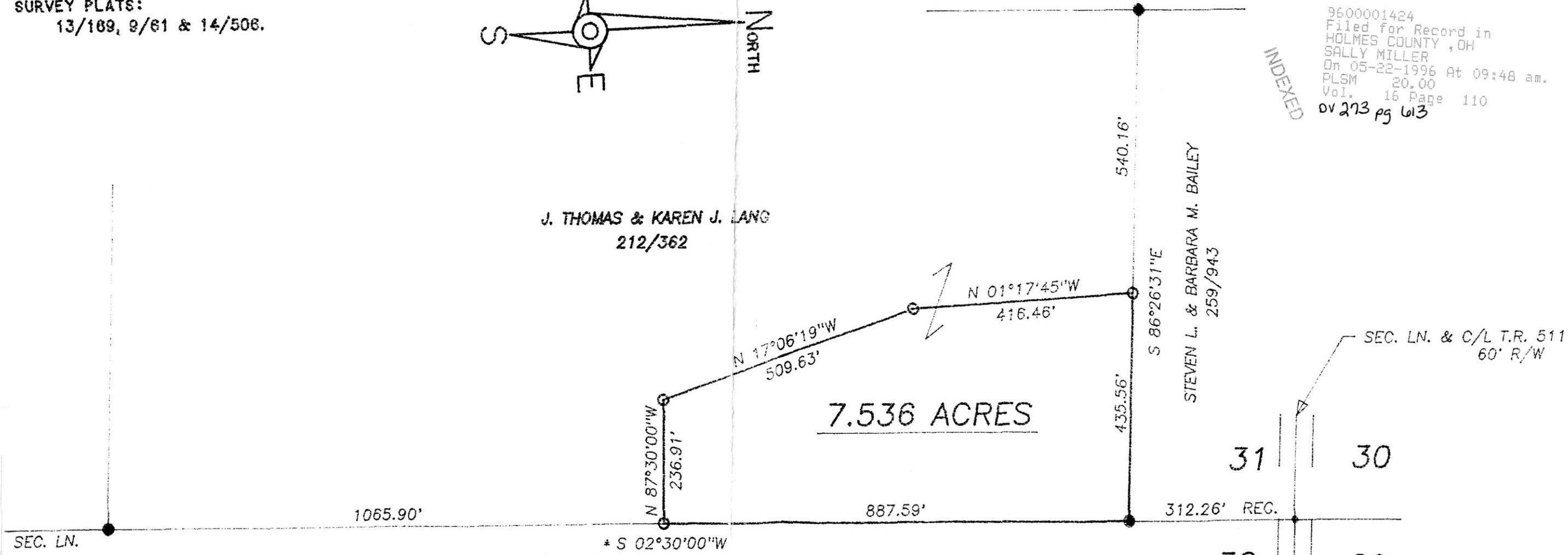

INDEXED
9600001424
Filed for Record in
HOLMES COUNTY, OH
SALLY MILLER
On 05-22-1996 At 09:48 am.
PLSM 20.00
Vol. 16 Page 110
DV 273 pg 613

VOL 16 PAGE 110

PLAT APPROVED

5/13/96 B

9600001424
GARRETT ROACH ATTY
MILLERSBURG,