

RIPLEY TOWNSHIP  
S.E. QTR. SECTION 29  
T-18N; R-14W  
HOLMES COUNTY, OHIO

9600000046  
Filed for Record in  
HOLMES COUNTY, OH  
SALLY MILLER  
On 03-13-1996 At 01:09 pm.  
PLSM 20.00  
Vol. 16 Page 41  
Dv 272 pg 578

INDEXED

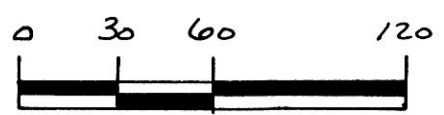

SCALE: 1"=60'

- ▲ R. R. SPIKE FOUND
- IRON PIN FOUND
- △ R. R. SPIKE SET
- 5/8" RE BAR WITH I.D. CAP SET
- I.D. CAP MARKED "BAKER 6938"

REFERENCES:

- DEED VOL. 249 PAGE 700
- " " 236 " 707
- " " 205 " 702
- " " 265 " 295

- PLAT VOL. 6 PAGE 127
- " " 6 " 85

BEARINGS FROM PLAT VOL. 14 PAGE 446.

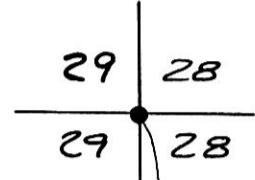
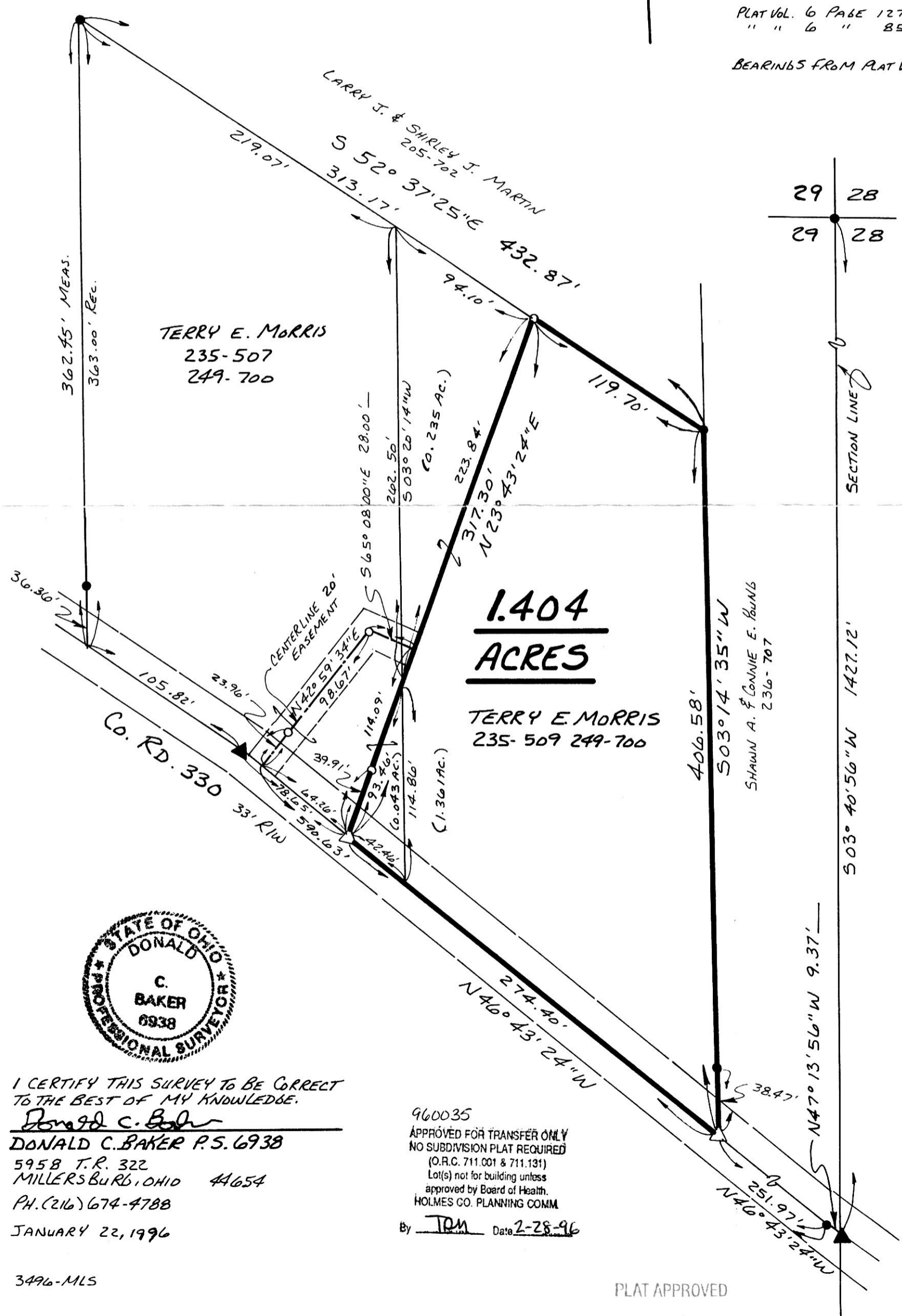

I CERTIFY THIS SURVEY TO BE CORRECT  
TO THE BEST OF MY KNOWLEDGE.  
*Donald C. Baker*  
DONALD C. BAKER P.S. 6938  
5958 T.R. 322  
MILLERSBURG, OHIO 44654  
PH. (216) 674-4788  
JANUARY 22, 1996

960035  
APPROVED FOR TRANSFER ONLY  
NO SUBDIVISION PLAT REQUIRED  
(O.R.C. 711.001 & 711.131)  
Lot(s) not for building unless  
approved by Board of Health.  
HOLMES CO. PLANNING COMM.  
By *Tom* Date *2-28-96*

9600000046  
BEVERLY HIGGS  
216 E ROBINSON ST  
SHREVE, OH 44676

PLAT APPROVED

2/29/96 B