

*BEARINGS EST. FROM SUR. PLAT 6/130 AND ARE TO DENOTE ANGULAR MEAS. ONLY.

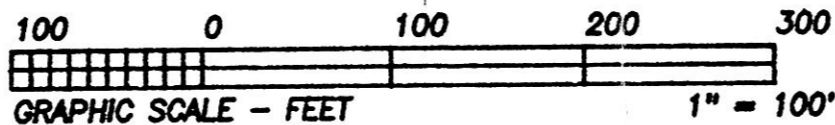

- LEGEND:
- - STONE FOUND
 - - IRON PIN/PIPE FOUND
 - - POINT-OF-DEPARTURE
 - - 5/8" X 30" RE-BAR W/I.D. CAP SET
 - ⊗ - RAILROAD SPIKE SET
 - △ - R/R SPIKE FOUND

REFERENCE DOCUMENTS:
TAX MAP
DEEDS AS SHOWN
SURVEY PLATS:
6/130

HEARTLAND Surveying

Jim Shamp
5210 Twp. Rd. 257 Millersburg, OH 44654
Phone: 216-674-4698

SURVEY		DATE	
GARY BLAKE		FEBRUARY 1, 1996	
STATE	COUNTY	TOWNSHIP	RANGE
OHIO	HOLMES	MONROE	8 WEST
TOWNSHIP	4TH QUARTER		960113
9 NORTH	LOT 9		

I CERTIFY THIS TO BE A TRUE PLAT OF A FIELD SURVEY COMPLETED ON JANUARY 31, 1996:

JIM SHAMP, REG. SUR. NO. 9-6088

