

SALT CREEK TOWNSHIP
N.E. QTR. SECTION 36
T-15 N; R-12 W
HOLMES COUNTY, OHIO

DAVID E. &
LYDIA YODER
180-458

0.646 ACRES

ELI D. & ELIZABETH E. YODER
242-171

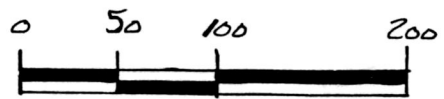
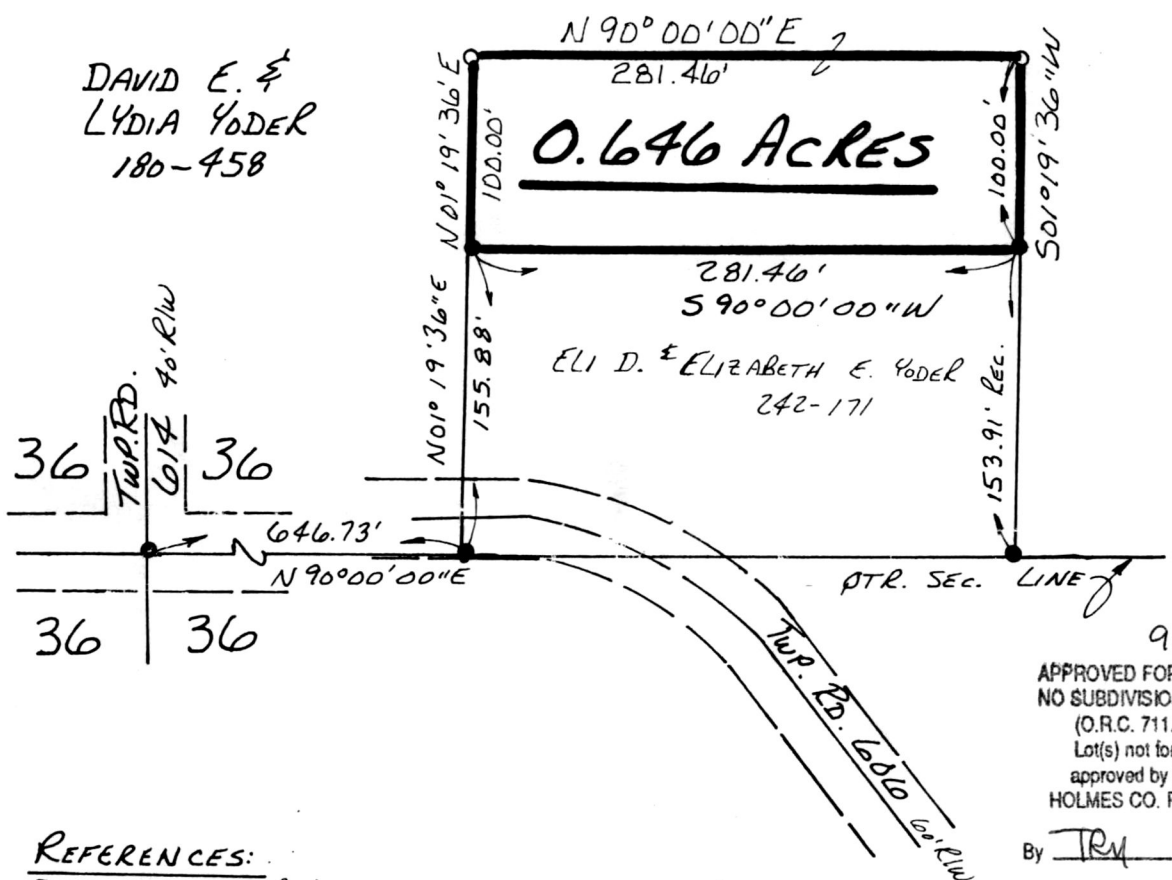

SCALE: 1" = 100'

- IRON PIN FOUND
- 5/8" RE BAR WITH I.D. CAP SET
- I.D. CAP MARKED "BAKER 6938"



950260

APPROVED FOR TRANSFER ONLY
NO SUBDIVISION PLAT REQUIRED
(O.R.C. 711.001 & 711.131)
Lot(s) not for building unless
approved by Board of Health.
HOLMES CO. PLANNING COMM.

By TRM Date 12-18-95

REFERENCES:

DEED Vol. 242 PAGE 171
" " 180 " 458

PLAT Vol. 12 PAGE 874
" " 10 " 1

BEARINGS FROM PLAT Vol. 12 PAGE 143

INDEXED

REC'D 196016

RECORDED

AT 9:46 o'clock A.M.

FEE \$20.00

DEC 28 '95

DEC 29 '95

PLAT APPROVED

55795-MLS

VOL 14 PAGE 990
ov 271 pg 472

Sally Miller RECORDER
J. Waltman

12/19/95 B.

VOL 14 PAGE 990