

VOL 14 PAGE 971

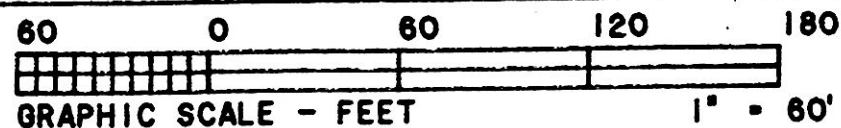

CURVE	RADIUS	TANGENT	LENGTH	DELTA	DEGREE	CHORD	CH. BEARING
A	100.52'	21.24'	41.86'	23° 51' 39"	56° 59' 58"	41.56'	N 89° 55' 55" W

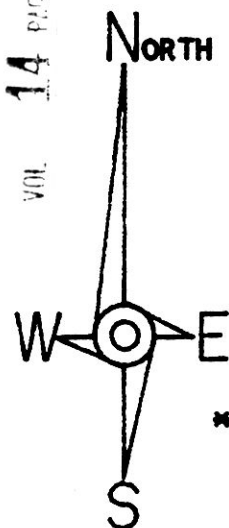

* BEARINGS EST. FROM SUR. PLAT 11/173 & ARE TO DENOTE ANGULAR MEASUREMENT ONLY.

- LEGEND:
- - STONE FOUND
 - - IRON PIN/PIPE FOUND
 - - POINT-OF-DEPARTURE
 - - 5/8" X 30" RE-BAR W/I.D. CAP SET
 - ⊗ - RAILROAD SPIKE SET
 - △ - R/R SPIKE FOUND

REFERENCE DOCUMENTS:
TAX MAP
DEEDS AS SHOWN
SURVEY PLATS:
11/173



HEARTLAND Surveying			
Jim Shamp			
5210 Twp. Rd. 257 Millersburg, OH 44654			
Phone: 216-674-4698			
SURVEY		DATE	
DAVID UHL		NOVEMBER 3, 1995	
STATE	COUNTY	TOWNSHIP	RANGE
OHIO	HOLMES	KILLBUCK	7 WEST
TOWNSHIP	SOUTHWEST QTR. OF SECTION 3		8/95 951027
8 NORTH			

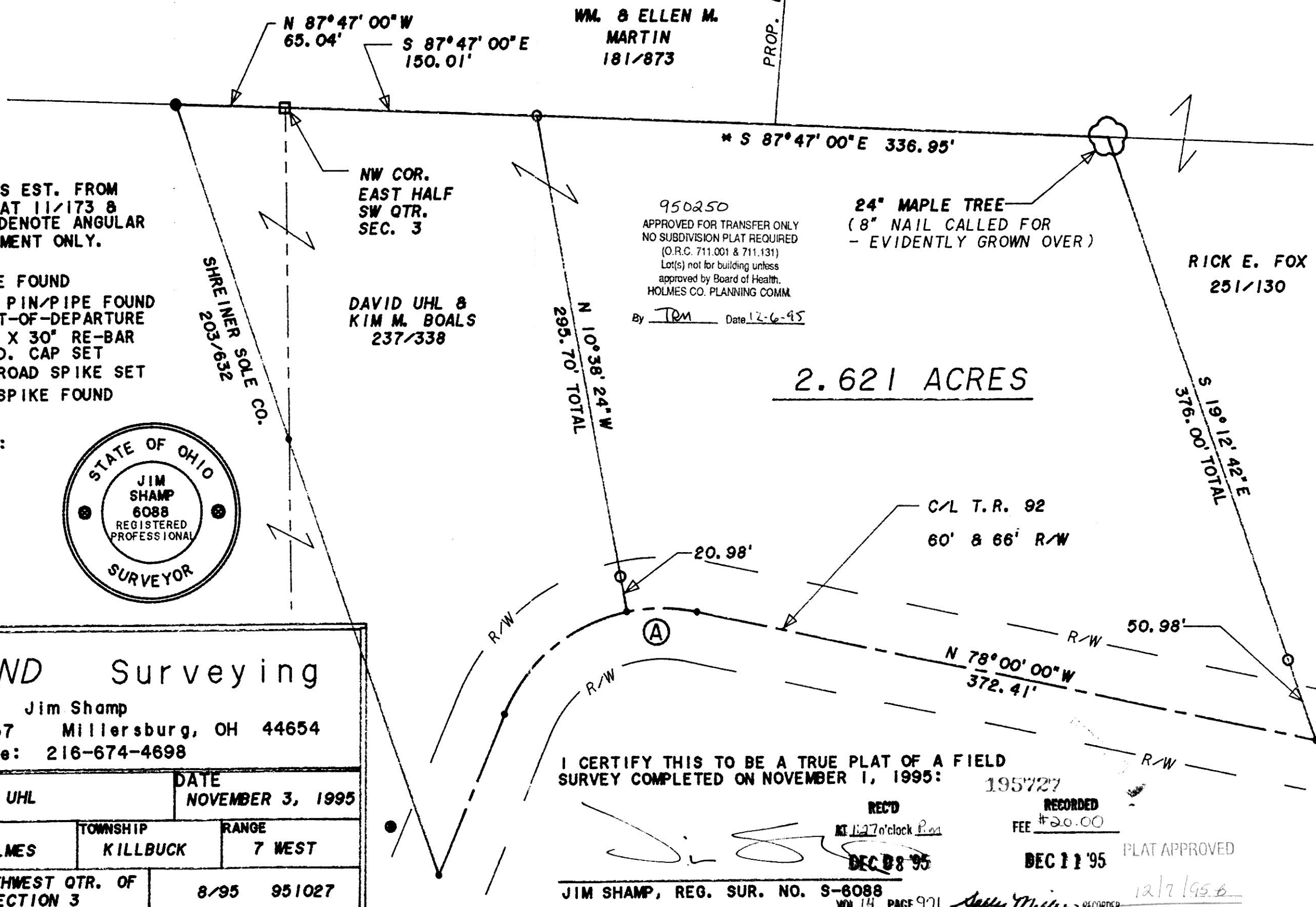

950250
APPROVED FOR TRANSFER ONLY
NO SUBDIVISION PLAT REQUIRED
(O.R.C. 711.001 & 711.131)
Lot(s) not for building unless
approved by Board of Health.
HOLMES CO. PLANNING COMM.
By Tom Date 12-6-95

24" MAPLE TREE
(8" NAIL CALLED FOR
- EVIDENTLY GROWN OVER)

I CERTIFY THIS TO BE A TRUE PLAT OF A FIELD
SURVEY COMPLETED ON NOVEMBER 1, 1995:

REC'D AT 1:27 o'clock P.M. DEC 8 '95
RECORDED FEE \$20.00 DEC 11 '95
JIM SHAMP, REG. SUR. NO. S-6088
PLAT APPROVED 12/7/95
Sally Miller RECORDER