

I CERTIFY THIS TO BE A TRUE PLAT OF A FIELD SURVEY COMPLETED ON SEPTEMBER 14, 1995:

J. Shamp
 JIM SHAMP, REG. SUR. NO. S-6088



HEARTLAND Surveying

Jim Shamp
 5210 Twp. Rd. 257 Millersburg, OH 44654
 Phone: 216-674-4698

SURVEY			DATE	
CHARLES STARNER			OCTOBER 2, 1995	
STATE	COUNTY	TOWNSHIP	RANGE	
OHIO	HOLMES	RICHLAND	9 WEST	
TOWNSHIP	S. E. QUARTER OF SECTION 14		7/95	950911
8 NORTH				

REFERENCE DOCUMENTS:
 TAX MAP
 DEEDS AS SHOWN
 SURVEY PLATS: 10/795

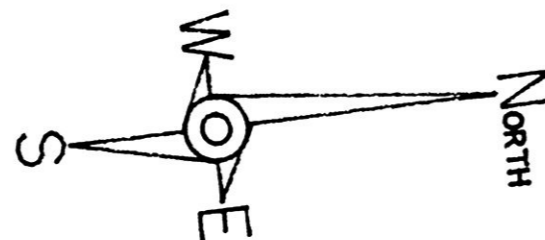

* BEARINGS EST. FROM SUR. PLAT 10/795 AND ARE FOR ANGULAR MEASUREMENT ONLY.

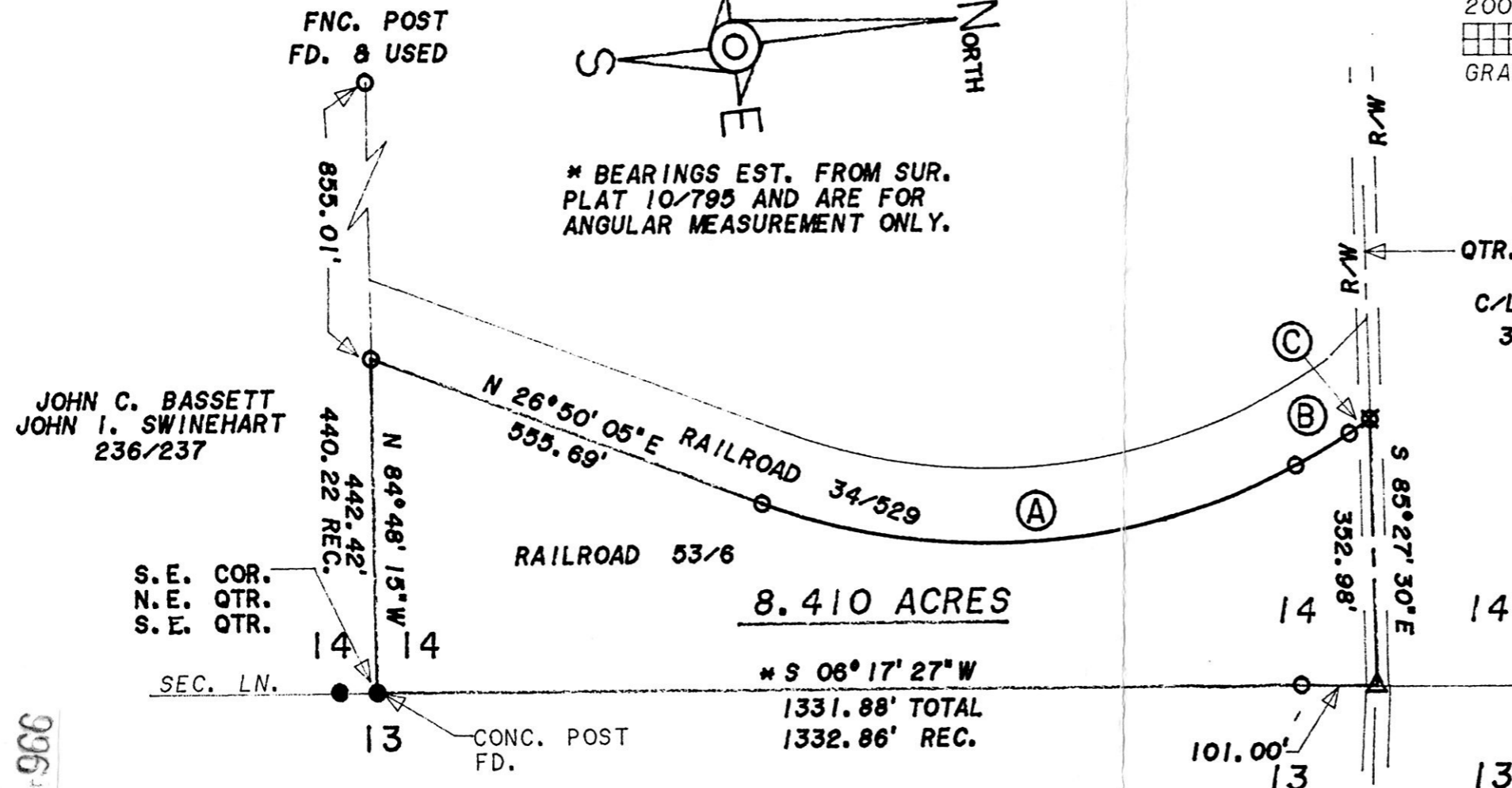
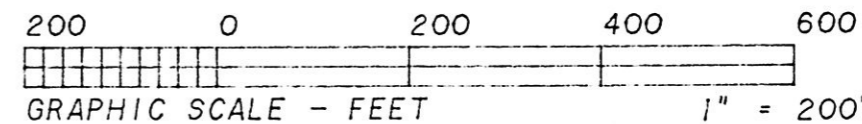

JOHN C. BASSETT
 JOHN I. SWINEHART
 236/237

S. E. COR.
 N. E. QTR.
 S. E. QTR.

SEC. LN.

CONC. POST
 FD.

QTR. SEC. LN.
 8
 C/L C.R. 75
 30' R/W

195667

REC'D AT 4:11 o'clock P.m.
 DEC 05 '95
 Plotted
 VOL 14 PAGE 916
 BY 271 pg 148

RECORDED FEE \$20.00
 DEC 06 '95
 RECORDED
 S. Mottel

- LEGEND:
- - STONE FOUND
 - - IRON PIN/PIPE FOUND
 - - POINT-OF-DEPARTURE
 - - 5/8" X 30" RE-BAR W/I.D. CAP SET
 - ⊗ - RAILROAD SPIKE SET
 - △ - R/R SPIKE FOUND

VOL 14 PAGE 966

CURVE	RADIUS	TANGENT	LENGTH	DELTA	DEGREE	CHORD	CH. BEARING
A	869.96'	389.81'	732.95'	48° 16' 20"	6° 35' 10"	711.47'	N 02° 41' 55" E
B	869.96'	41.64'	83.21'	5° 28' 50"	6° 35' 10"	83.18'	N 24° 10' 40" W
C	869.96'	16.61'	33.23'	2° 11' 18"	6° 35' 10"	33.22'	N 28° 00' 43" W

PLAT APPROVED

11/30/95

INDEXED