

RICHLAND TOWNSHIP HOLMES COUNTY, OHIO S.W. QTR., SEC. 6, T-8N, R-8W

APPROVED FOR TRANSFER ONLY
NO SUBDIVISION PLAT REQUIRED
(O.R.C. 711.001 & 711.131)
Lot(s) not for building unless
approved by Board of Health.
HOLMES CO. PLANNING COMM.

By TPM Date 10-2-95



Bearings Assumed

References:
Plat Vol. 6, Pg. 112
Plat Vol. 6, Pg. 118

- Iron Pin Found
- ▲ R.R. Spike Found
- △ R.R. Spike Set
- Iron Pin Set (5/8" Rebar With Yellow Cap Marked "LONG 7115")

Grantor:
Jeffery L. & Melody A. Krieg
Deed Vol. 250, Page 52

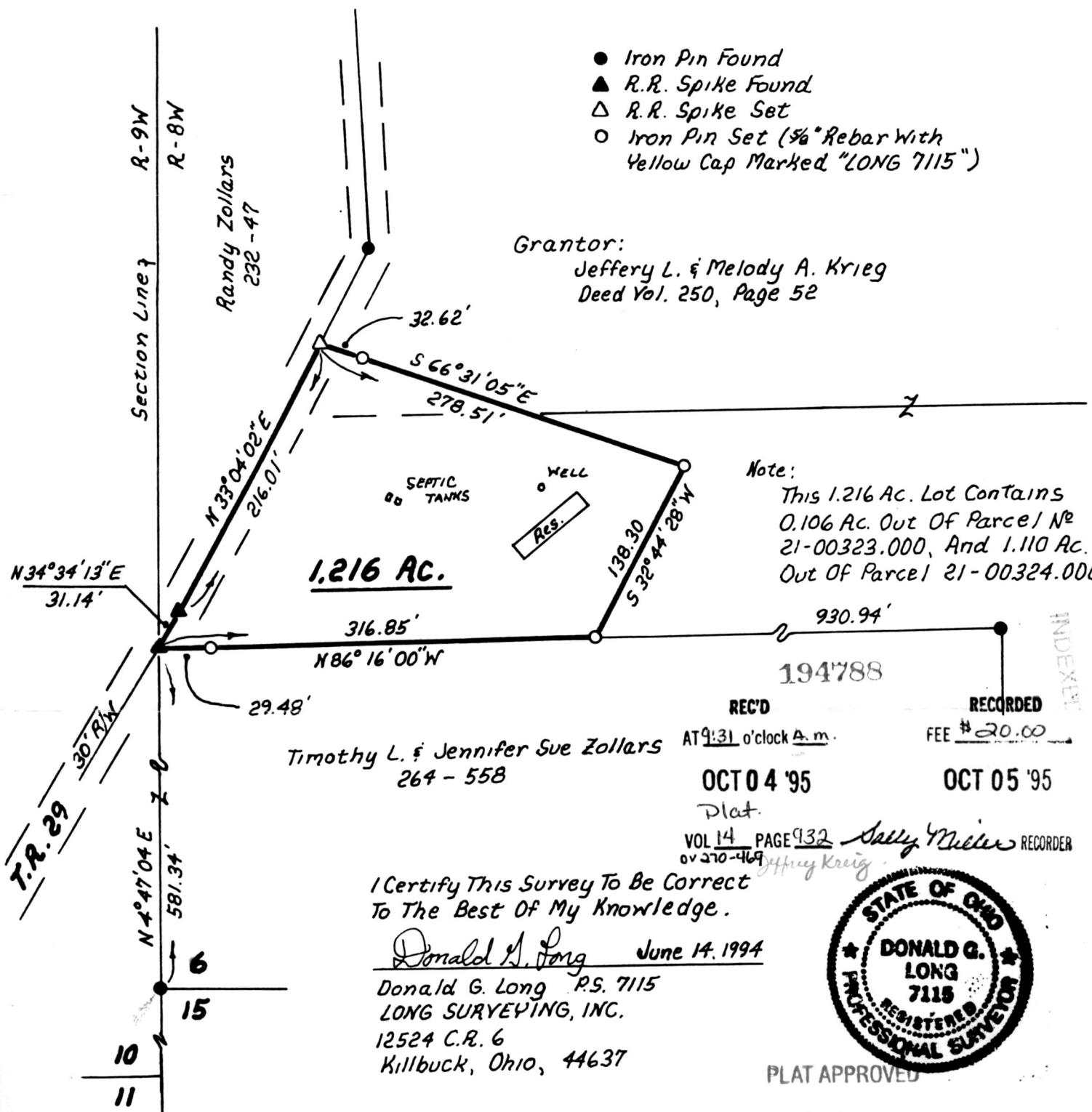

Note:
This 1.216 Ac. Lot Contains
0.106 Ac. Out Of Parcel №
21-00323.000, And 1.110 Ac.
Out Of Parcel 21-00324.000

Timothy L. & Jennifer Sue Zollars
264 - 558

REC'D
AT 9:31 o'clock A.M.

RECORDED
FEE \$20.00

OCT 04 '95

OCT 05 '95

Plat
VOL 14 PAGE 932
Sally Miller RECORDER
Jeffrey Krieg

I Certify This Survey To Be Correct
To The Best Of My Knowledge.

Donald A. Long June 14, 1994
Donald G. Long P.S. 7115
LONG SURVEYING, INC.
12524 C.R. 6
Killbuck, Ohio, 44637



PLAT APPROVED

10/2/95

INDEXED