

SALT CREEK TOWNSHIP
N.E. QTR. SECTION 11 (FRACTIONAL SECTION)
T-14N R-12W
HOLMES COUNTY, OHIO

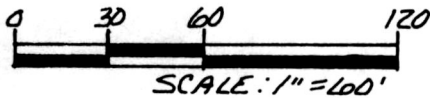
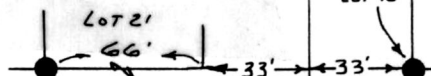

- STONE FOUND
- ▲ R.R. SPIKE FOUND
- IRON PIN FOUND
- △ R.R. SPIKE SET
- 5/8" REBAR WITH I.D. CAP SET
- I.D. CAP MARKED "BAKER 6938"

REFERENCES:

- PLAT VOL. 7 PAGE 41
- PLAT VOL. 12 PAGE 7
- PLAT VOL. 7 PAGE 510
- PLAT VOL. 3 PAGE 16
- BEARINGS FROM PLAT VOL. 12 PAGE 348

950196 950197
APPROVED FOR TRANSFER ONLY
NO SUBDIVISION PLAT REQUIRED
(O.R.C. 711.001 & 711.131)
Lot(s) not for building unless
approved by Board of Health.
HOLMES CO. PLANNING COMM.

By TRM Date 9-26-95

ANDY R. & SARA MAE MILLER
170-343
212-618

0.223 ACRES

MIKE D. & EDNA MILLER
238-546

HOLMES LIMESTONE CO.
192-602

0.229 ACRES

194703

REC'D
AT 10:42 o'clock A.M.

SEP 28 '95

Plat.

VOL 14 PAGE 929
Of 270 pgs 402-404

RECORDED
FEE \$ 20.00

SEP 29 '95

INDEXED

Sally Miller RECORDER
Harvete.

(160.00' Rec.) 162.85' MEAS.
N87°56'12"W
(175.00' Rec.) 177.85' MEAS.

R.R. SPIKE FOUND 2.85' WEST OF
CORNER ON LINE.
160.00' * REC. WAS USED TO
SET THIS SPIKE.
USED I.P.F.D. AT THE S.W. COR.
OF LOT 40 TO ESTABLISH
SECTION LINE

DAVID A. & LINDA M. KEIM
245-619



I CERTIFY THIS SURVEY TO BE CORRECT
TO THE BEST OF MY KNOWLEDGE.

Donald C. Baker
DONALD C. BAKER P.S. 6938
4321 T.R. 252
GLENMONT, OHIO 44028

NOVEMBER 9, 1990

1387-MLS

Plat "A"
PLAT APPROVED

9/27/95

LOT 18 3RD. QTR.

11/12

SECTION LINE
CO. RD. 77
1025.40'
83.14'
502°07'14"W
942.23'
800.37'
N02°07'14"E