

VOL 14 PAGE 914

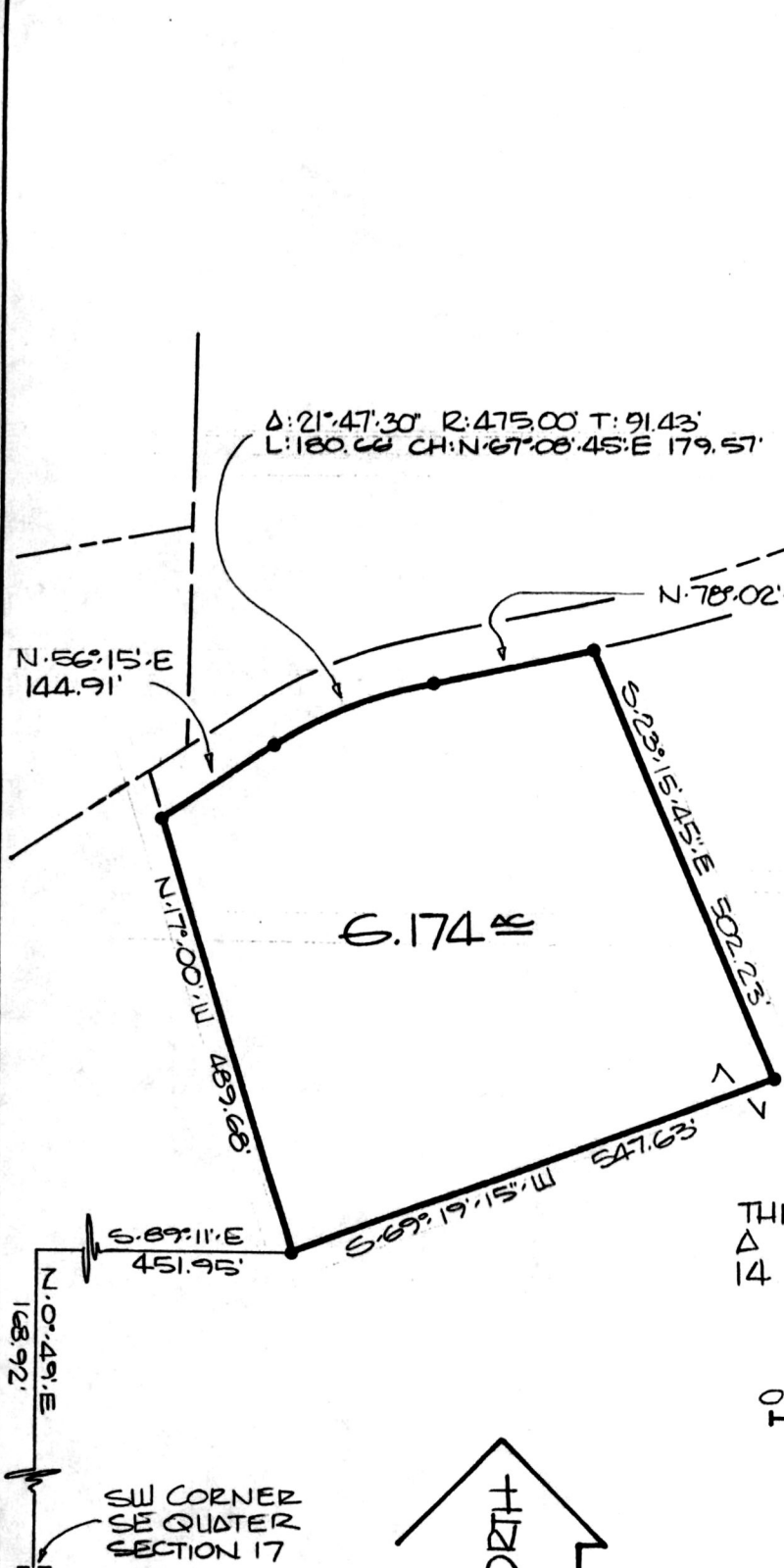

CO. RD. # 144 (66' R/W)

Δ: 21° 47' 30" R: 475.00 T: 91.43
L: 180.66 CH: N 67° 08' 45" E 179.57

OWEN N. AND SISIE L. TROYER
(267.77)
1.860 AC

N. 78° 02' 30" E 175.00'

N. 56° 15' E
144.91'

6.174 AC

N. 71° 00' W
459.88'

S. 23° 15' 45" E
202.23'

S. 69° 19' 15" W
547.63'

S. 89° 11' E
451.95'

N. 0° 49' E
168.92'

SW CORNER
SE QUATER
SECTION 17

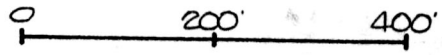
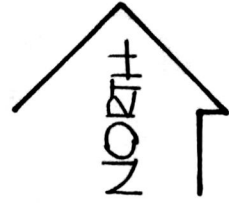

● - IRON PIN SET W/ CAP STAMPED RON SMITH 5324.

* BRGS. ORIENTED TO Δ 14.877 AC (267-658) *

JERRY K. KOHL
(267.578)
49.57 AC

194293

REC'D
AT 12:06 o'clock P.M.

RECORDED
FEE \$26.00

SEP 01 '95
Plat.

SEP 05 '95

VOL 14 PAGE 914
OV 270 PG 134

Sally Miller RECORDER

* NOTE *

THIS IS A CORRECTIVE PLAT REPLACING
A PREVIOUS PLAT RECORDED IN P.B.
14 AT PG. - 833.

PLAT APPROVED

8/31/95 Lg

CERTIFICATE OF SURVEYOR

I the undersigned, hereby certify that this map is true and correct

Ronald L. Smith

REGISTERED SURVEYOR NO. 5324

Plat of Survey for

JERRY K. KOHL

RONALD L. SMITH

REGISTERED SURVEYOR NO. 5324

Ron Smith Surveying
4180 Murray Road N.W.
Dover, Ohio 44622

Telephone: (216) 343-4730

Located in SE QTR. OF SEC. 17, TWP (9)
WALNUT CREEK, R. 4, HOLMES CO., OHIO.

Scale 1" = 200' Date 8/17/95

INDEXED