

194269

PAINT TOWNSHIP
4TH. QTR. LOT 32
T-10 N; R-5W
HOLMES COUNTY, OHIO

REFERENCES:
DEED VOL. 213 PAGE 347

BEARINGS ASSUMED



SCALE: 1"=100'

- STONE FOUND
- IRON PIN FOUND
- 5/8" RE BAR WITH I.D. CAP SET (I.D. CAP MARKED "BAKER 6938")

VOL 14 PAGE 911

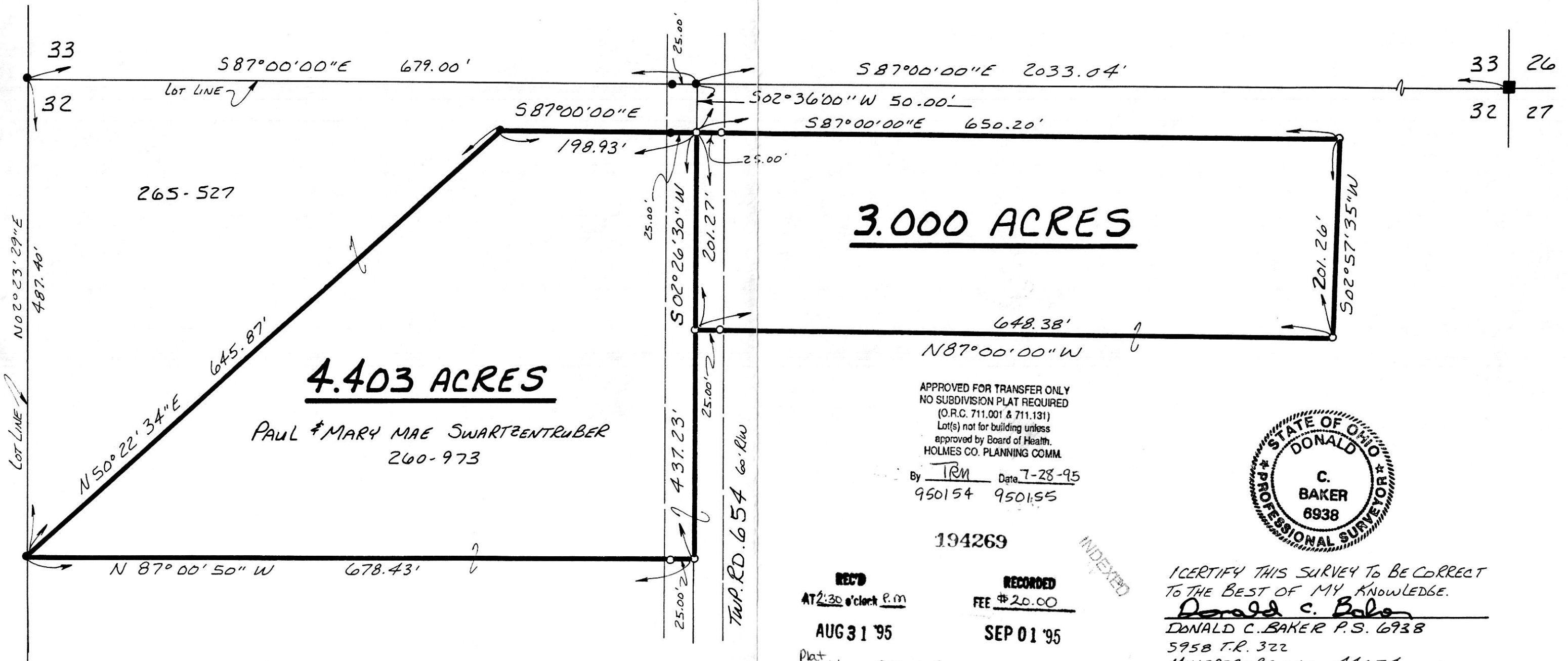

4.403 ACRES
PAUL & MARY MAE SWARTZENTRUBER
260-973

3.000 ACRES

APPROVED FOR TRANSFER ONLY
NO SUBDIVISION PLAT REQUIRED
(O.R.C. 711.001 & 711.131)
Lot(s) not for building unless
approved by Board of Health.
HOLMES CO. PLANNING COMM.
By TRM Date 7-28-95
950154 950155



194269
REC'D AT 2:30 o'clock P.M.
AUG 31 '95
RECORDED FEE \$20.00
SEP 01 '95
INDEXED

I CERTIFY THIS SURVEY TO BE CORRECT TO THE BEST OF MY KNOWLEDGE.
Donald C. Baker
DONALD C. BAKER P.S. 6938
5958 T.R. 322
MILLERSBURG, OHIO 44654
PH. (216) 674-4788
JUNE 14, 1995

Plat VOL 14 PAGE 911
BY Asst. Surveyor T.G.
DV 270 pgs 116+120

PLAT APPROVED

7/28/95 B