

CLARK TOWNSHIP
S.W. QTR. SECTION 25
T-8N; R-4W
HOLMES COUNTY, OHIO

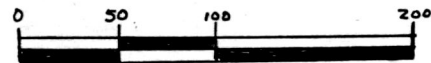

SCALE: 1" = 100'

- STONE FOUND
- IRON PIN FOUND
- Δ RR. SPIKE SET
- 5/8" REBAR WITH I.D. CAP SET
- I.D. CAP MARKED "BAKER 6938"



I CERTIFY THIS SURVEY TO BE CORRECT TO THE BEST OF MY KNOWLEDGE.

Donald C. Baker
DONALD C. BAKER P.S. 6938
5958 TR. 322
MILLERSBURG OHIO 44654
PH. (716) 674-4788
MAY 23, 1995
24795 FSM

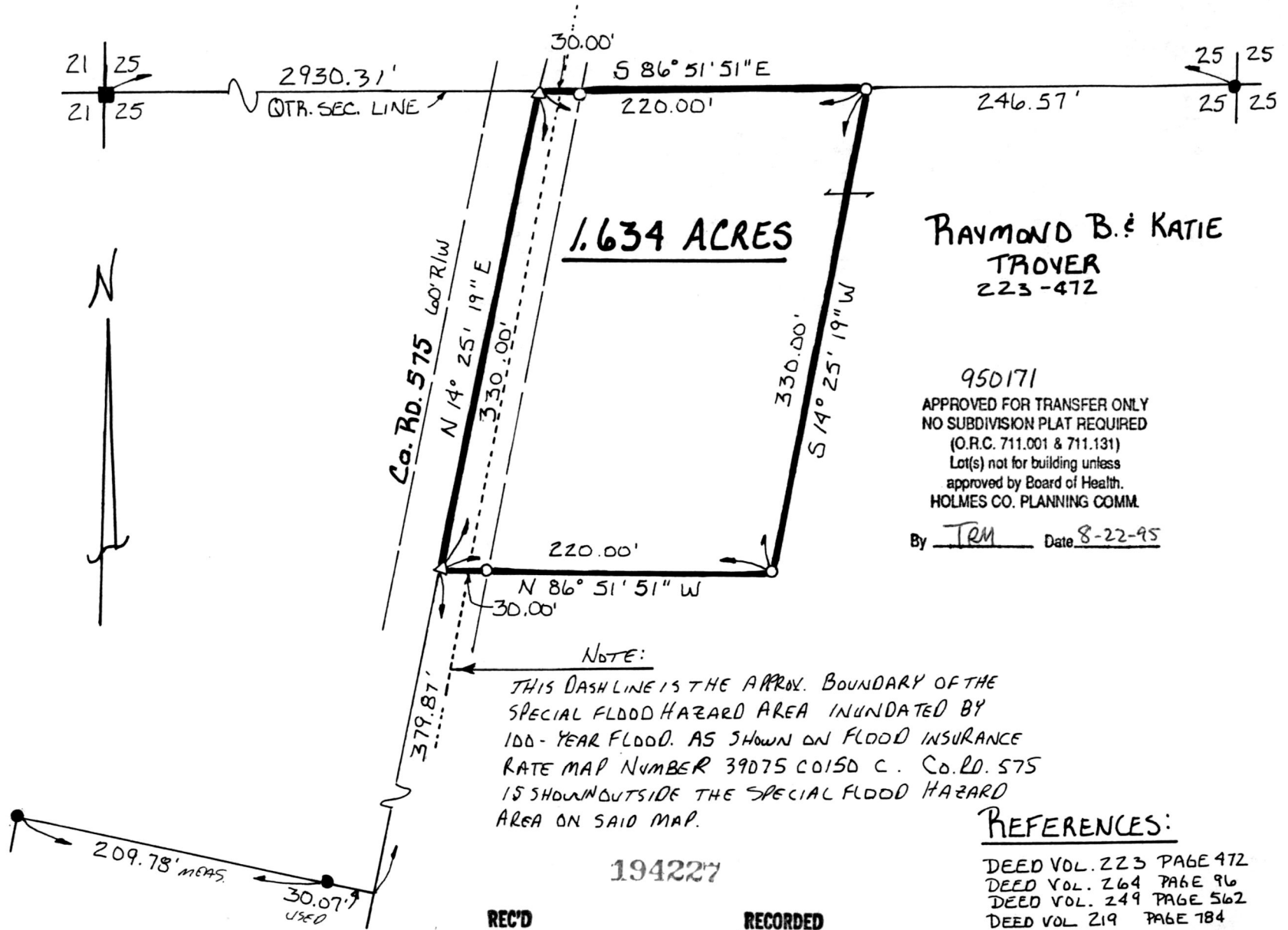

RAYMOND B. & KATIE
TROVER
223-472

950171
APPROVED FOR TRANSFER ONLY
NO SUBDIVISION PLAT REQUIRED
(O.R.C. 711.001 & 711.131)
Lot(s) not for building unless
approved by Board of Health.
HOLMES CO. PLANNING COMM.
By TRM Date 8-22-95

NOTE:
THIS DASH LINE IS THE APPROX. BOUNDARY OF THE SPECIAL FLOOD HAZARD AREA INUNDATED BY 100-YEAR FLOOD. AS SHOWN ON FLOOD INSURANCE RATE MAP NUMBER 39075 C0150 C. Co. RD. 575 IS SHOWN OUTSIDE THE SPECIAL FLOOD HAZARD AREA ON SAID MAP.

REFERENCES:

- DEED VOL. 223 PAGE 472
- DEED VOL. 264 PAGE 96
- DEED VOL. 249 PAGE 562
- DEED VOL 219 PAGE 784
- PLAT VOL. 7 PAGE 525

BEARINGS FROM DEED VOL. 224 PG. 660

REC'D
AT 3:50 o'clock P.M.

RECORDED
FEE \$20.00

AUG 29 '95
Plat

AUG 30 '95

VOL 14 PAGE 908
OV 270 pg 93

Sally Miller RECORDER

Rhonda

INDEXED

PLAT APPROVED

8/23/95