

VOL 14 PAGE 900

TOWNSHIP ROAD N^o 371
(60' R/W)

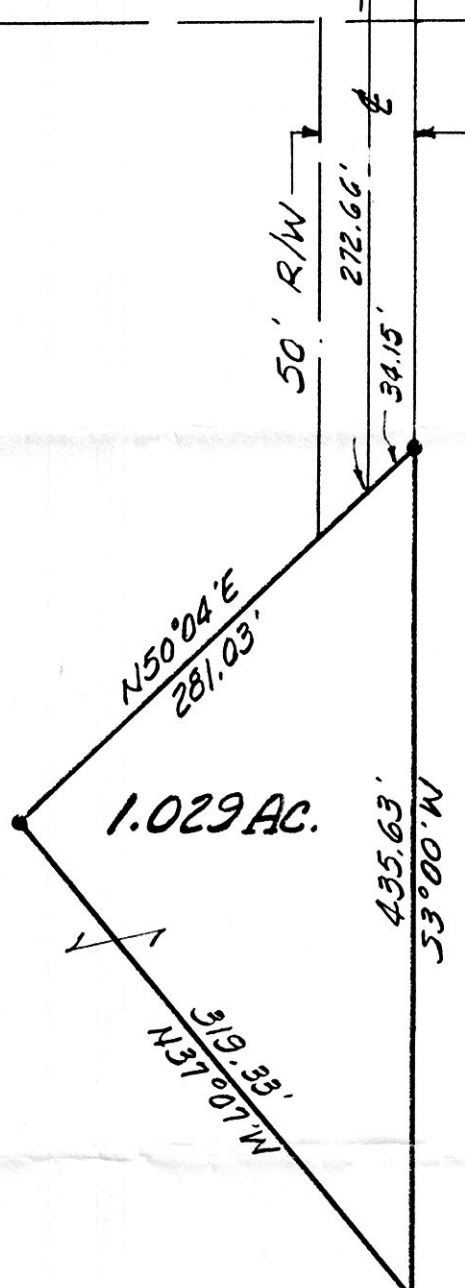

Atlee U. & Fannie Miller
(Vol. 210 P 388)

INDEXED

194117

REC'D
AT 2:04 o'clock P.M.

RECORDED
FEE \$20.00

APPROVED FOR TRANSFER ONLY
NO SUBDIVISION PLAT REQUIRED
(O.R.C. 711.001 & 711.131)
Lot(s) not for building unless
approved by Board of Health.
HOLMES CO. PLANNING COMM.

AUG 23 '95

AUG 24 '95

By TRM Date 8-22-95

Plat.
VOL 14 PAGE 900
BY 270 Pg 3
Sally Miller RECORDER
Lavelle

Note: Bearings are oriented to assumed North. Iron pins indicated (set) are 5/8" iron bars with plastic cap stamped Bair & Goodie.

PLAT APPROVED

● - denotes Iron pin (set)

8/23/95

S.E. Cor.
Lot 17
Lot 16
Stone (FA)

PLAT OF SURVEY FOR
ATLEE U. MILLER

LOCATED IN Lot 17 in the Third Quarter of
Township 9, Range 5, Berlin Township,
Holmes County, Ohio

SCALE 1 in. = 100 ft. DATE 6/5/95

BAIR, GOODIE and ASSOCIATES, INC.
153 North Broadway • NEW PHILADELPHIA, OHIO
TELEPHONE (216) 343-3499

I, THE UNDERSIGNED, HEREBY CERTIFY THAT THIS PLAT IS TRUE AND CORRECT.

Charles R. Goodie
REG. SURVEYOR NO. 15521

