

Plot # 20.00

T.R. 124 (30' R/W) 193633
N89°51'35"W 50.00'

VOL 14 PAGE 871

1.2621 acres
part of
Vol. 247 Pg. 688-690
211 319
181 65

Wayne M. & Susan Miller
Vol. 204 Pg. 662

Josy M. & Emma J.
Miller
Vol. 247 Pg. 688-690
211 319
181 65

50°31'59"E 617.29'

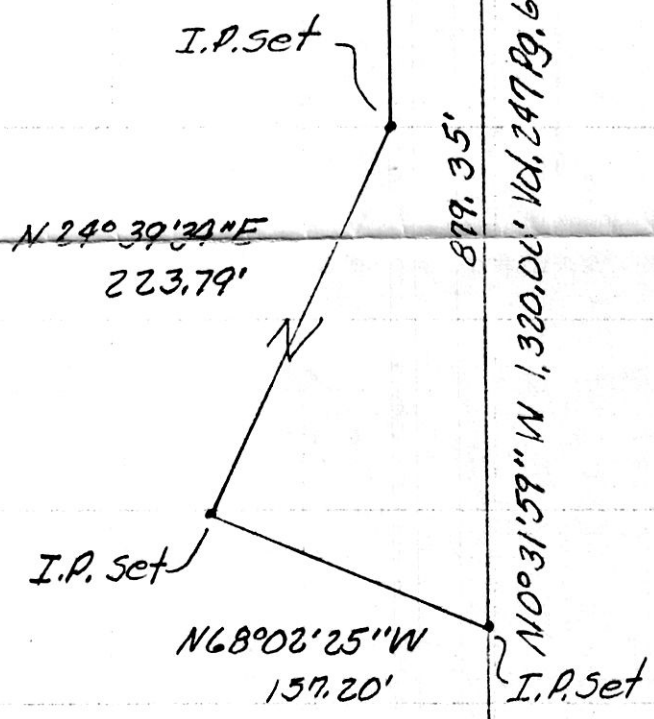
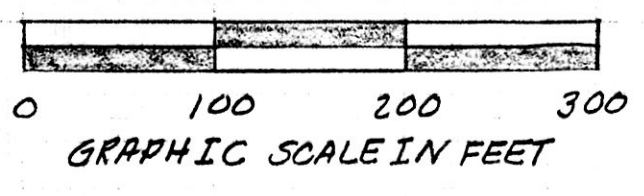

PLAT OF A SURVEY FOR
JOSY M. MILLER
Grantor

Known as part of the S.W. 1/4
Sec. 1, T8N, R6W, of Mechanic
Twp., Hol. Co., Ohio.

Robert L. Kasner P.S. 5193
P.E. 28820
6110195



950145
APPROVED FOR TRANSFER ONLY
NO SUBDIVISION PLAT REQUIRED
(O.R.C. 711.001 & 711.131)
Lot(s) not for building unless
approved by Board of Health.
HOLMES CO. PLANNING COMM.
By TRM Date 7-21-95

193633

REC'D
AT 11:32 o'clock p.m.
JUL 25 '95

INDEXED
RECORDED
FEE \$20.00
JUL 26 '95

Stone Fd at S.W. crrr Proportioned
S.W. 1/4 Sec. 1, T8N, R6W, of
Mechanic Twp., Hol. Co., Ohio
660.00'
Vol. 247 Pg. 688-690
211 319
181 65

I.P. Set
2,031.81' Proportioned
2,037.75'
Vol. 204 Pg. 662

I.P. Fd in T.R. 124
at S.E. crrr S.W. 1/4
Sec. 1, T8N, R6W

PLAT APPROVED
7/24/95