

192718

PAINT TOWNSHIP S.E. QTR. SECTION 6 T-14N; R-11W HOLMES COUNTY, OHIO

REFERENCE S:
 DEED VOL. 162 PAGE 234
 " " 140 " 432
 " " 150 " 267
 " " 149 " 249
 " " 262 " 663
 PLAT VOL. 14 PAGE 380
 " " 14 " 233
 BEARINGS FROM DEED VOL. 150
 PAGE 267.

NOTE: THIS 0.315 AC. PARCEL TO BE
 ANNEXED TO D. & S. SWARTZENTRUBER'S
 PARCEL.

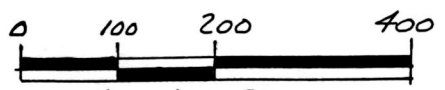

SCALE: 1" = 200'

- STONE FOUND
- IRON PIN FOUND
- 5/8" RE BAR WITH I.D. CAP SET
I.D. CAP MARKED "BAKER 6938"

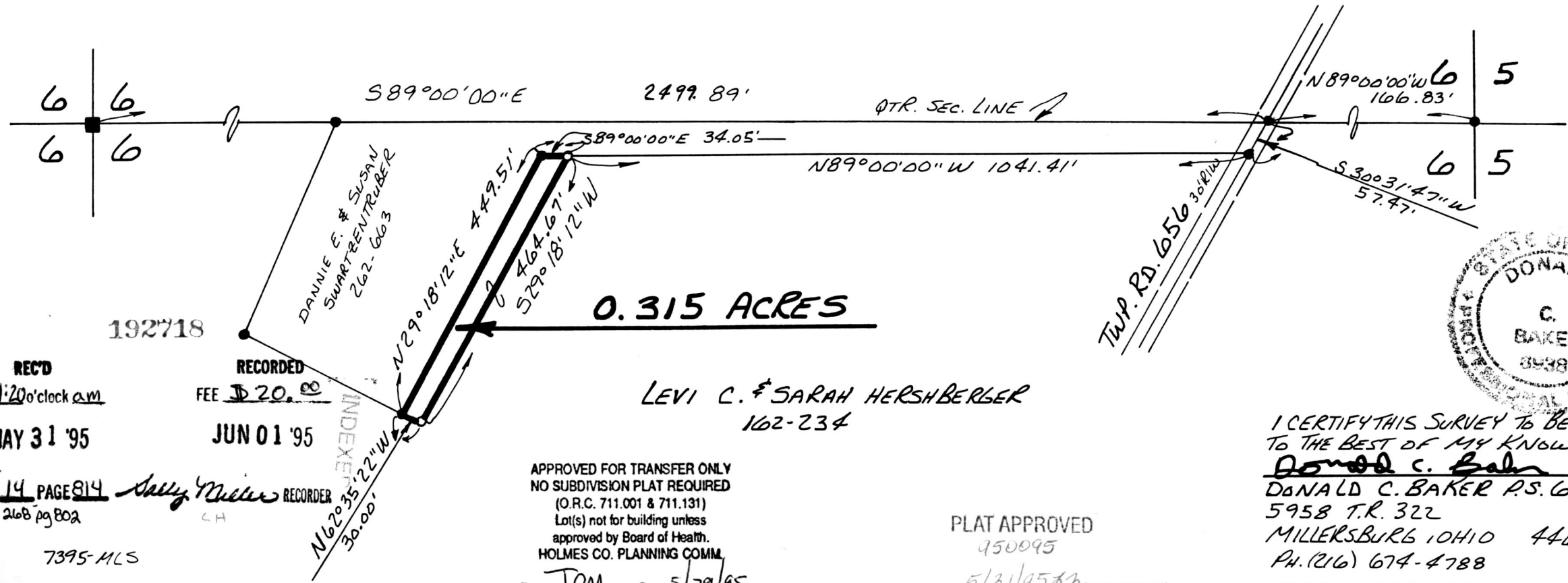

I CERTIFY THIS SURVEY TO BE CORRECT
 TO THE BEST OF MY KNOWLEDGE.
Donald C. Baker
 DONALD C. BAKER P.S. 6938
 5958 T.R. 322
 MILLERSBURG OHIO 44654
 PH. (216) 674-4788
 FEBRUARY 23, 1995

REC'D
 AT 11:20 o'clock a.m.
 MAY 31 '95
 RECORDED
 FEE \$20.00
 JUN 01 '95
 INDEXED
 VOL 14 PAGE 814
 Sally Miller RECORDER
 CH

APPROVED FOR TRANSFER ONLY
 NO SUBDIVISION PLAT REQUIRED
 (O.R.C. 711.001 & 711.131)
 Lot(s) not for building unless
 approved by Board of Health.
 HOLMES CO. PLANNING COMM.

PLAT APPROVED
 950095

By TRM Date 5/29/95

5/31/95

7395-MLS