

PAINT TOWNSHIP
N.E. QTR. SECTION 26
T-15 N ; R- 11 W
HOLMES COUNTY, OHIO

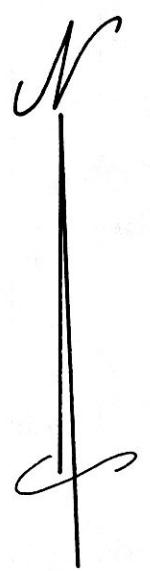

SCALE: 1"=100'
● IRON PIN FOUND
△ R.R. SPIKE SET
○ 5/8" RE BAR WITH I.D. CAP SET
(I.D. CAP MARKED "BAKER 6938")

REFERENCES:

DEED Vol. 241 PAGE 220
" " 140 " 240
" " 241 " 170

PLAT Vol. 7 PAGE 590
" " 10 " 569
" " 4 " 93 ← BEARINGS FROM SAME

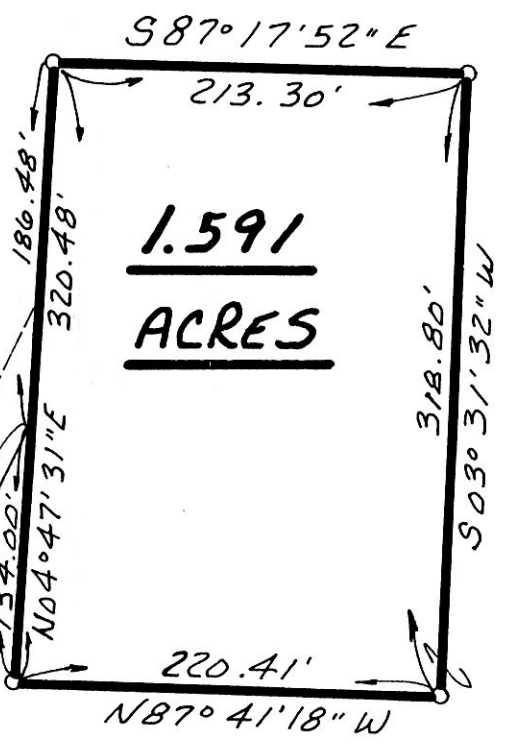

CENTERLINE
50' EASEMENT

RAYMOND L. & ANNA MILLER
195-43 241-220

950094
APPROVED FOR TRANSFER ONLY
NO SUBDIVISION PLAT REQUIRED
(O.R.C. 711.001 & 711.131)
Lot(s) not for building unless
approved by Board of Health.
HOLMES CO. PLANNING COMM.
By TRM Date 5-24-95



I CERTIFY THIS SURVEY TO BE
CORRECT TO THE BEST OF MY
KNOWLEDGE.

Donald C. Baker
DONALD C. BAKER P.S. 6938
5958 T.R. 322
MILLERSBURG, OHIO 44654
PH. (216) 674-4788
APRIL 24, 1995
18795-MLS

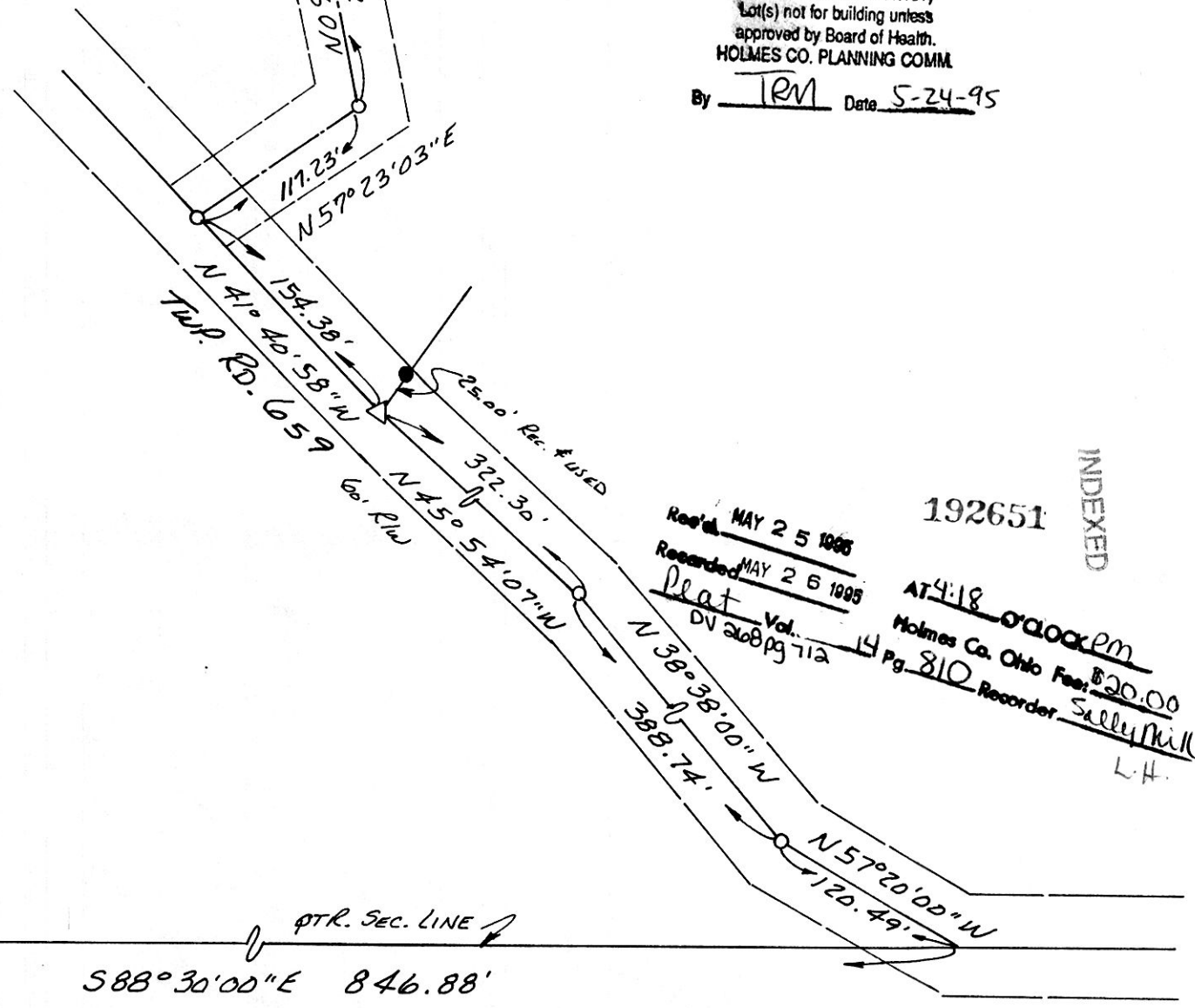

192651
INDEXED
Rec'd MAY 25 1995
Recorded MAY 26 1995
Plat Vol. 14 Pg. 810
Holmes Co. Ohio Fee: \$20.00
Recorder: Sally Miller, L.H.

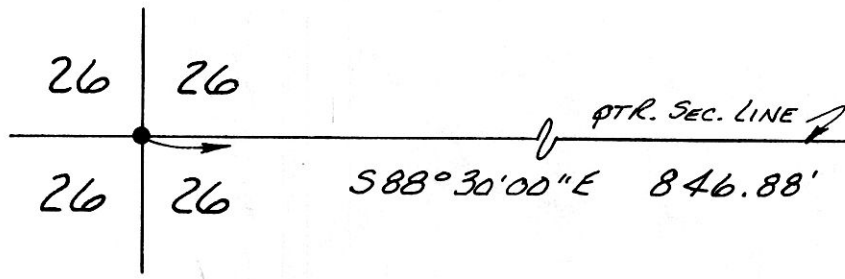

PLAT APPROVED

5/25/95 B