

192531

HEARTLAND Surveying

Jim Shamp
5210 Twp. Rd. 257 Millersburg, OH 44654
Phone: 216-674-4698

SURVEY		DATE	
HYATT TO MC NUTT & STILNER		AUGUST 10, 1994	
STATE	COUNTY	TOWNSHIP	RANGE
OHIO	HOLMES	RICHLAND	9 WEST
TOWNSHIP	SECTION 21		940810
8 NORTH			

I CERTIFY THIS TO BE A TRUE PLAT OF A FIELD SURVEY COMPLETED ON AUGUST 10, 1994:



J. Shamp
 JIM SHAMP, REG. SUR. NO. S-6088

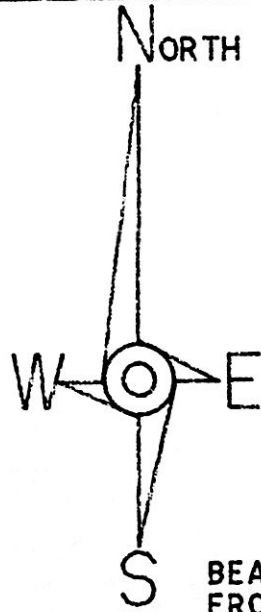

- LEGEND:
- - STONE FOUND
 - - IRON PIN/PIPE FOUND
 - - POINT-OF-DEPARTURE
 - - 5/8" X 30" RE-BAR W/I.D. CAP SET
 - ⊠ - RAILROAD SPIKE SET
 - △ - R/R SPIKE FOUND

REFERENCE DOCUMENTS:
 TAX MAP
 DEEDS AS SHOWN
 SURVEY PLATS: 5/114, 8/308,
 14/274 & 14/498
 STATE HWY. PLANS: S.H.(I.C.H.) 23

BEARINGS ESTABLISHED FROM PLAT 14/274

95008a
 APPROVED FOR TRANSFER ONLY
 NO SUBDIVISION PLAT REQUIRED
 (O.R.C. 711.001 & 711.131)
 Lot(s) not for building unless
 approved by Board of Health,
 HOLMES CO. PLANNING COMM.
 By TPM Date 5-10-95

KERRY D. PATTERSON & LOIS L. HYATT, CO-TRUSTEES

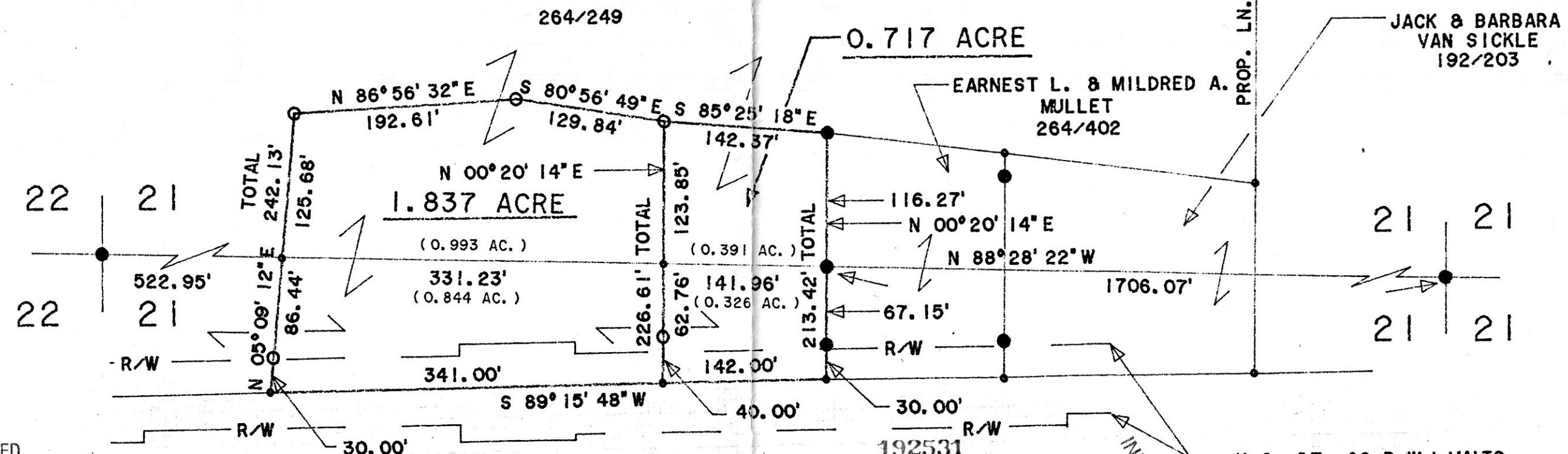

PLAT APPROVED

5/11/95 B

192531
 Recd. MAY 19 1995 AT 12:32 O'CLOCK PM
 Recorded MAY 22 1995 Holmes Co. Ohio Fee: \$20.00
 Plat Vol. 14 Pg. 801 Recorder: *Sally Miller*
 DV 268 pg 615 *Blair*

U.S. RT. 62 R/W LIMITS WIDTH VARIES