

PLAT OF CORRECTION

192524

WASHINGTON TOWNSHIP
S.W. QTR. SECTION 6
T-19N; R-15W
HOLMES COUNTY, OHIO

REFERENCES:

- DEED VOL. 149 PAGE 399
- DEED VOL. 192 PAGE 494
- DEED VOL. 223 PAGE 135
- PLAT VOL. 10 PAGE 591
- PLAT VOL. 7 PAGE 592
- PLAT VOL. 7 PAGE 538
- PLAT VOL. 7 PAGE 17
- PLAT VOL. 5 PAGE 82

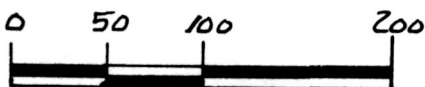

SCALE: 1" = 100'

- ▲ R.R. SPIKE FOUND
- IRON PIN FOUND
- △ R.R. SPIKE SET
- 5/8" RE BAR WITH I.D. CAP SET (I.D. CAP MARKED "BAKER 6938")

NOTE:

THIS PLAT IS TO CORRECT THE POINT OF BEGINNING & DISTANCE TO THE SUBJECT LOT AS SHOWN ON PLAT VOL. 5 PG. 82. PLAT VOL. 5 PG. 82 SHOWS THIS LOT IN THE CORRECT POSITION TO OTHER PROPERTY LINES & ONLY SHOWS THE LEAD IN DISTANCE IN ERR.

RUSSELL P. & MARY ANN TURK
246-9

S 86° 46' 08" E
250.00'

N 03° 13' 52" E
174.30'

1.000 ACRES

WAYNE E. &
LUCILLE I. MORRIS
177-1 252-376

250.00'
N 86° 46' 08" W

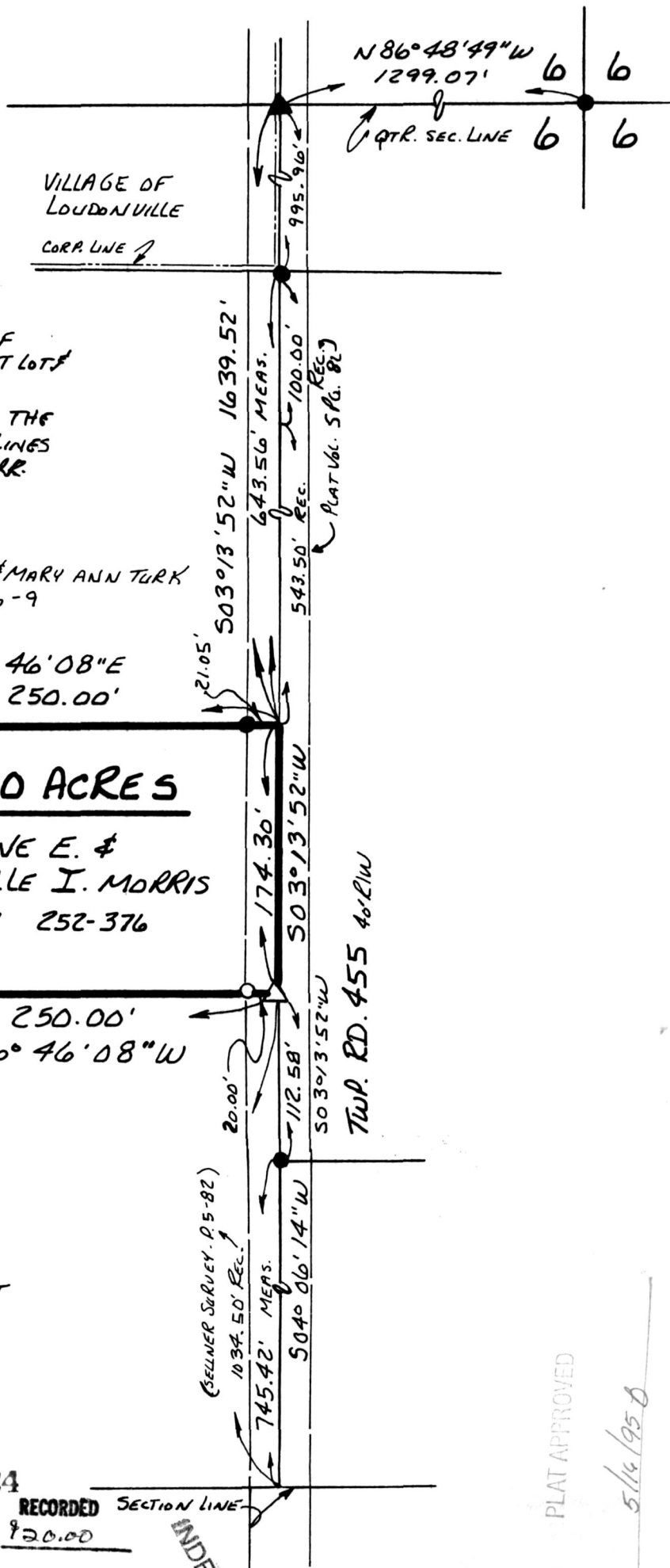

I CERTIFY THIS SURVEY TO BE CORRECT TO THE BEST OF MY KNOWLEDGE.

Donald C. Baker
DONALD C. BAKER P.S. 6938
5958 T.R. 322
MILLERSBURG, OHIO 44654
PH. (216) 674-4788
DECEMBER 12, 1994

192524

66594-MLS REC'D AT 11:51 o'clock A.M.

RECORDED SECTION LINE FEE \$20.00

MAY 19 '95

MAY 22 '95

Plat VOL 14 PAGE 800
DU 268 Pgs 61
Deely Miller RECORDER

PLAT APPROVED

5/14/95