

191565

**PAINT TOWNSHIP
S.E. QTR. SECTION 26
T-15N ; R-11W
HOLMES COUNTY, OHIO**

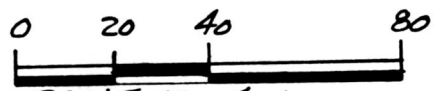

- SCALE: 1" = 40'
- STONE FOUND
 - ▲ R.R. SPIKE FOUND
 - IRON PIN FOUND
 - △ R.R. SPIKE SET
 - 5/8" RE BAR WITH I.D. CAP SET
 - I.D. CAP MARKED "BAKER 6938"

REFERENCES: DEED VOL. 1101 PAGE 585
 DEED VOL. 244 PAGE 25
 DEED VOL. 213 PAGE 185
 DEED VOL. 244 PAGE 302
 PLAT VOL. 12 PAGE 273

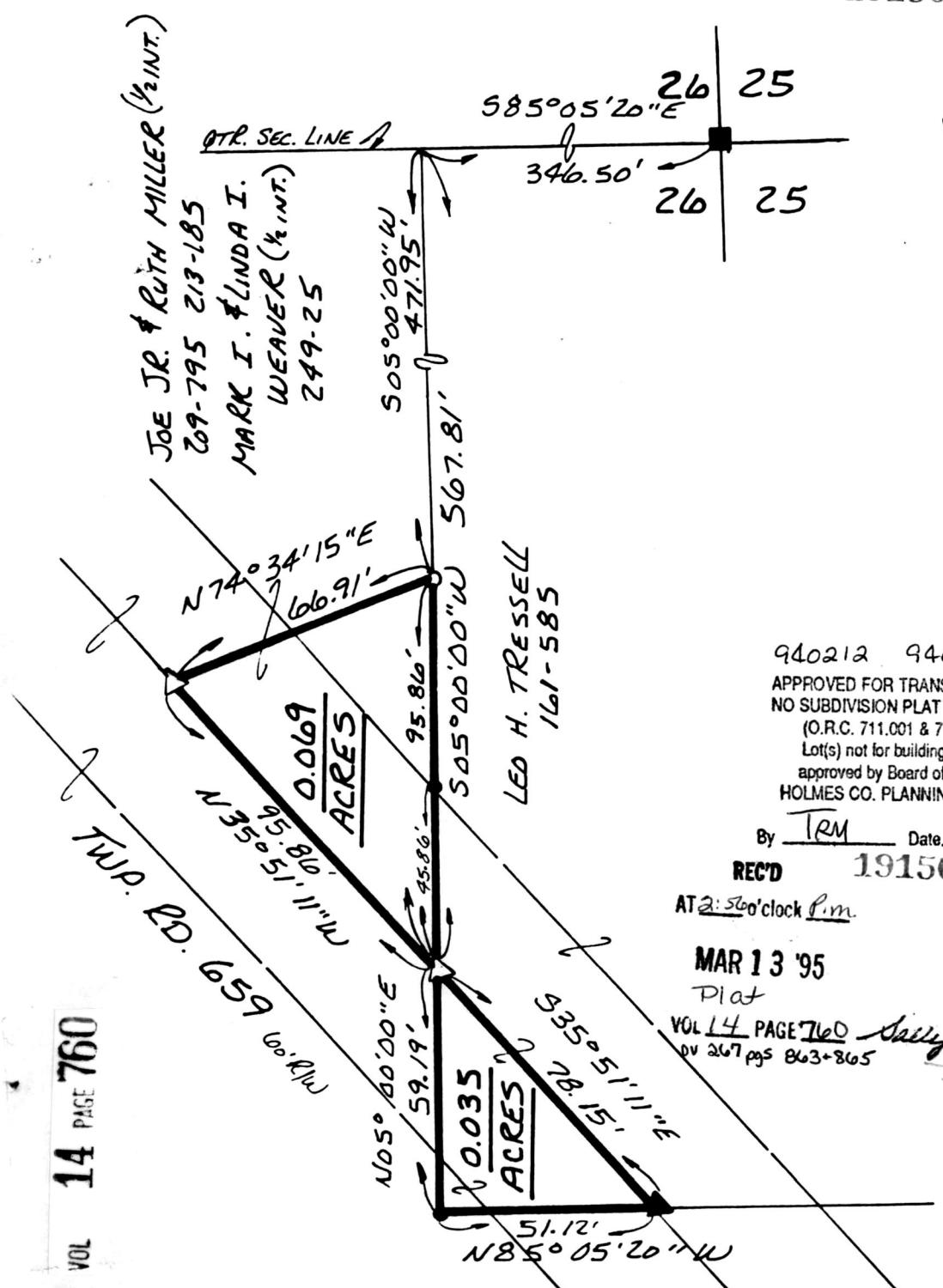

940212 940213
 APPROVED FOR TRANSFER ONLY
 NO SUBDIVISION PLAT REQUIRED
 (O.R.C. 711.001 & 711.131)
 Lot(s) not for building unless
 approved by Board of Health.
 HOLMES CO. PLANNING COMM.

By TRM Date 12-14-94

REC'D 191565

AT 2:56'clock P.M.

RECORDED

FEE \$ 20.00

INDEXED

MAR 13 '95

Plat

MAR 14 '95

VOL 14 PAGE 760
 BY 267 pgs 863-865

Sally Miller
D. Mast

I CERTIFY THIS SURVEY TO BE CORRECT
 TO THE BEST OF MY KNOWLEDGE.

Donald C. Baker
 DONALD C. BAKER P.S. 6938
 5958 T.R. 322
 MILLERSBURG, OHIO 44654
 PH. (216) 674-4788
 OCTOBER 25, 1994

PLAT APPROVED
 12/14/94

59094-MLS