

VOL 14 PAGE 753

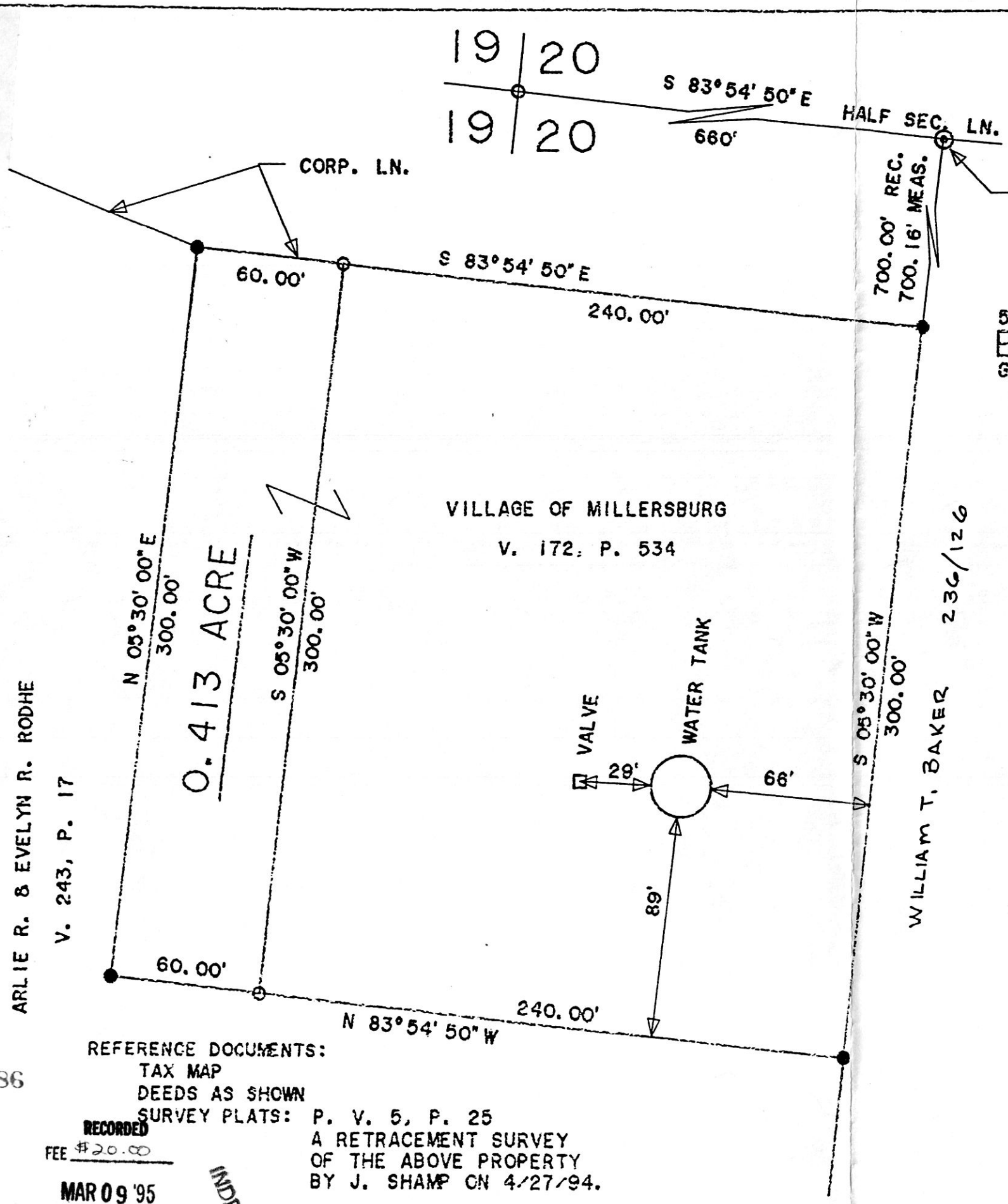

APPLICABLE FOR TRANSFER ONLY
 NO SUBDIVISION PLAT REQUIRED
 (O.R.C. 711.001 & 711.131)
 Lot(s) not for building unless
 approved by Board of Health.
 HOLMES CO. PLANNING COMM.

By TPM Date 3-1-95

I.P. FD. 1' NORTH
 OF MONUMENT FD. & USED

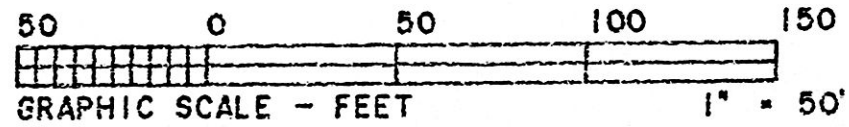

- LEGEND:
- - STONE FOUND
 - - IRON CORNER FOUND
 - - POINT-OF-DEPARTURE
 - - 5/8" X 30" RE-BAR W/I.D. CAP SET
 - ⊠ - RAILROAD SPIKE SET

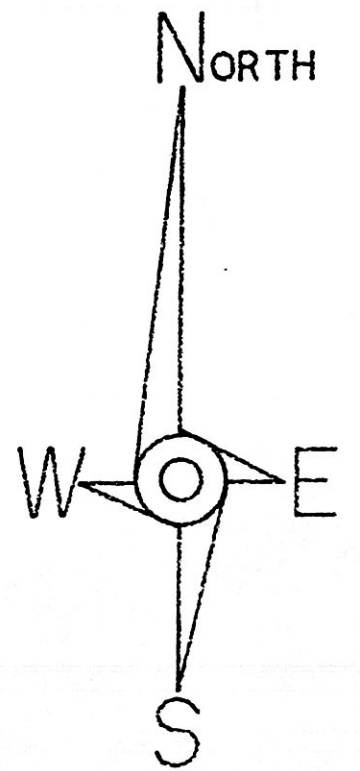

BEARINGS EST. FROM
 P. V. 5, P. 25

VILLAGE OF MILLERSBURG
 V. 172, P. 534

I CERTIFY THIS TO BE A TRUE PLAT OF A FIELD
 SURVEY COMPLETED ON JULY 7, 1994:

Jim Shamp

JIM SHAMP, REG. SUR. NO. S-6088



HEARTLAND Surveying
 Jim Shamp
 5210 Twp. Rd. 257 Millersburg, OH 44654
 Phone: 216-674-4698

SURVEY			DATE
VILLAGE OF MILLERSBURG			JULY 7, 1994
STATE	COUNTY	TOWNSHIP	RANGE
OHIO	HOLMES	HARDY	7 WEST
TOWNSHIP	SECTION 20		940455
9 NORTH			LAYER 5

REFERENCE DOCUMENTS:
 TAX MAP
 DEEDS AS SHOWN
 SURVEY PLATS: P. V. 5, P. 25
 A RETRACEMENT SURVEY
 OF THE ABOVE PROPERTY
 BY J. SHAMP ON 4/27/94.

191486
 REC'D
 AT 11:10 o'clock Am
 MAR 08 '95
 Vol 14 PAGE 753
 Div 267 pg 791

RECORDED
 FEE \$20.00
 MAR 09 '95

INDEXED

RECORDER

T. Lee

PLAT APPROVED
 3-1-95