

SCALE: 1" = 100'

- IRON PIN FOUND
- 5/8" RE BAR WITH I.D. CAP SET I.D. CAP MARKED "BAKER 6938"
- ▲ - R.R. SPK. FD.

REFERENCES:

- DEED VOL. 231 PAGE 38
- DEED VOL. 228 PAGE 933
- DEED VOL. 231 PAGE 30
- DEED VOL. 242 PAGE 237
- PLAT VOL. 7 PAGE 340
- PLAT VOL. 10 PAGE 787
- PLAT VOL. 5 PAGE 28

BEARINGS FROM PLAT VOL. 7 PAGE 340

940221  
 APPROVED FOR TRANSFER ONLY  
 NO SUBDIVISION PLAT REQUIRED  
 (O.R.C. 711.001 & 711.131)  
 Lot(s) not for building unless  
 approved by Board of Health.  
 HOLMES CO. PLANNING COMM.  
 By TRM Date 12-22-94



I CERTIFY THIS SURVEY TO BE CORRECT TO THE BEST OF MY KNOWLEDGE.

Donald C. Baker  
DONALD C. BAKER P.S. 6938

5958 T.R. 322  
 MILLERSBURG, OHIO 44654  
 PH. (216) 674-4788  
 NOVEMBER 21, 1994  
 63394-MLS

SALT CREEK TOWNSHIP  
 S. E. QTR. SECTION 9  
 T-14 N ; R-12 W  
 HOLMES COUNTY, OHIO

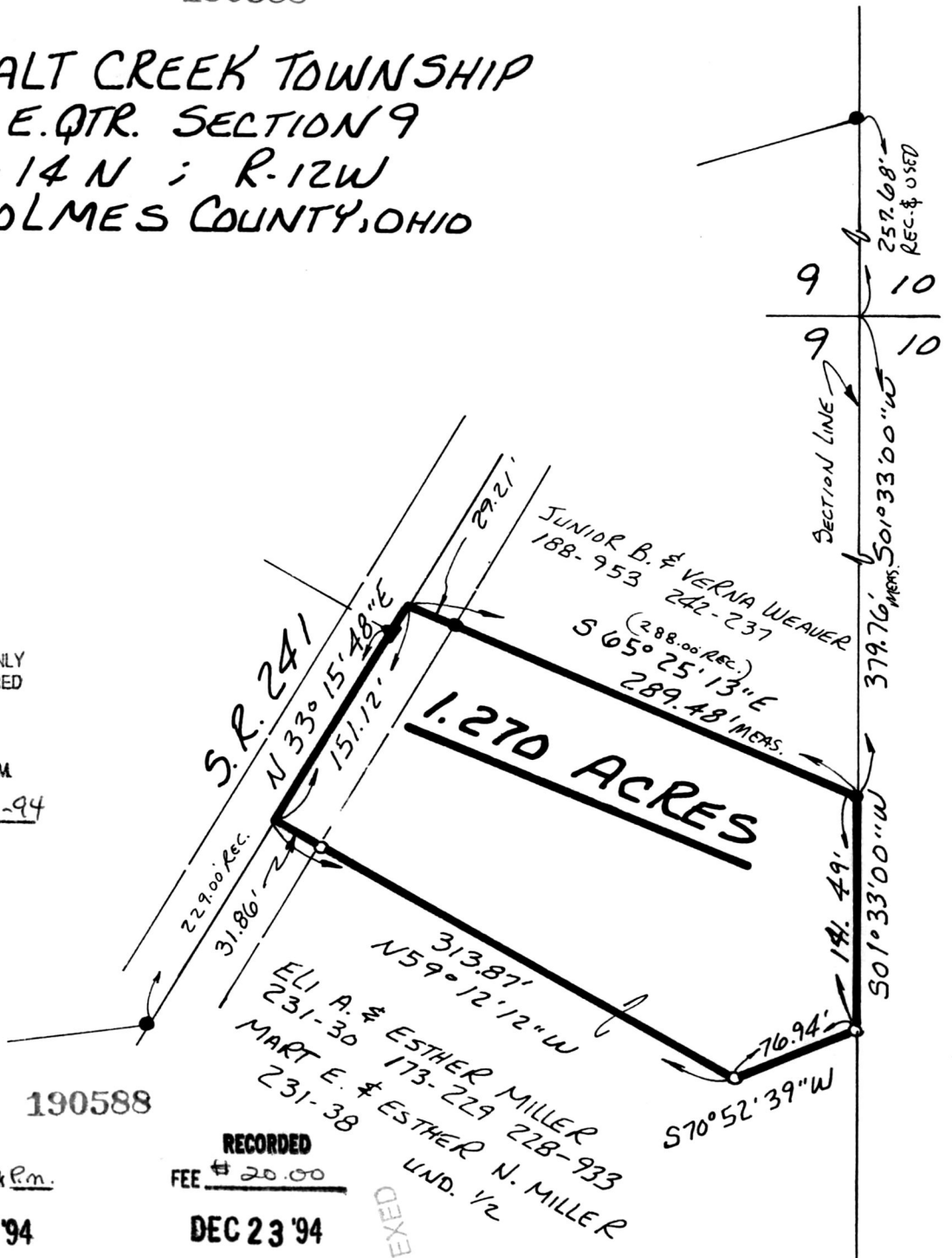

190588

REC'D AT 3:00 o'clock P.m.

DEC 22 '94

Plat.  
 VOL 14 PAGE 670  
 DV 207 pg 3

RECORDED FEE \$ 20.00

DEC 23 '94

Sally Miller RECORDER  
Saurel

INDEXED

PLAT APPROVED 12/22/94