

LEGEND:
 □ - STONE FOUND
 ● - IRON PIN/PIPE FOUND
 ○ - POINT-OF-DEPARTURE
 ○ - 5/8" X 30" RE-BAR W/I.D. CAP SET
 ⊗ - RAILROAD SPIKE SET
 △ - R/R SPIKE FOUND

REFERENCE DOCUMENTS:
 TAX MAP
 DEEDS AS SHOWN
 SURVEY PLATS:
 V. 8, P. 856

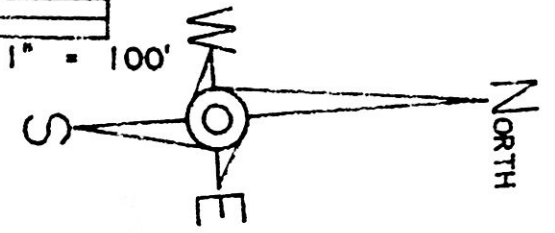
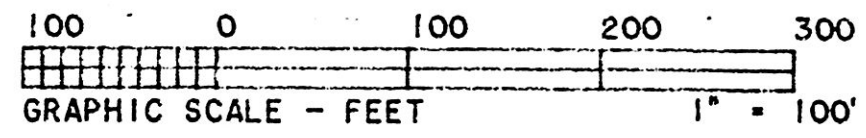

EARL E. & EFFIE BEACHY
 204-314
 222/793

* BEARINGS ESTABLISHED
 FROM SURVEY PLAT
 V. 8/856

BENJAMIN E. BEACHY
 216/34
 223/103 940219
 APPROVED FOR TRANSFER ONLY
 NO SUBDIVISION PLAT REQUIRED
 (O.R.C. 711.001 & 711.131)
 Lot(s) not for building unless
 approved by Board of Health.
 HOLMES CO. PLANNING COMM.
 By TRM Date 12-19-94

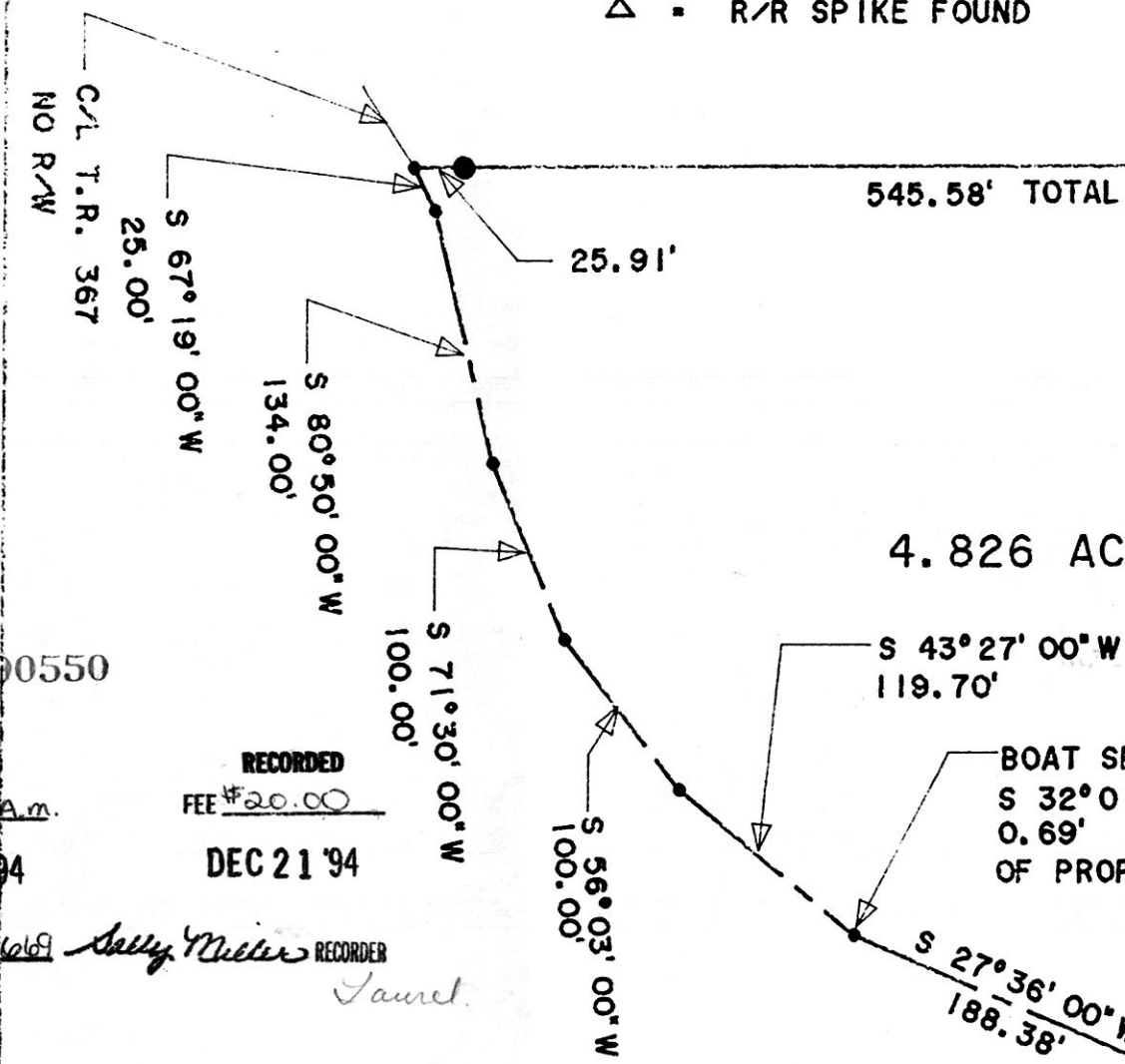

4.826 ACRES

5.000 ACRES

EDWARD D. KLINE
 192/720

JONAS A. & EDNA TROYER
 202/469

PROP. LN.

JONAS A. &
 EDNA TROYER
 185/403

I.P. FOUND
 1' UNDERGROUND
 * BENT

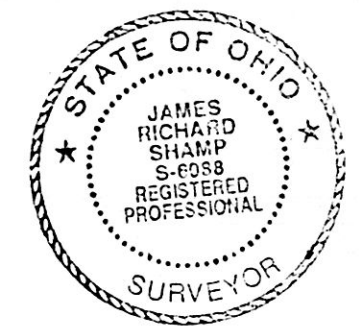

LOT 26
 LOT 27
 LOT 22
 LOT 23

REC'D
 AT 11:15 o'clock A.M.
 DEC 20 '94
 Plat.
 VOL 14 PAGE 669
 BY 266 pg 995

RECORDED
 FEE \$20.00
 DEC 21 '94

Sally Miller RECORDER
Janet

INDEXED

HEARTLAND Surveying
 Jim Shamp
 5210 Twp. Rd. 257 Millersburg, OH 44654
 Phone: 216-674-4698

SURVEY		DATE	
EDWARD D. KLINE		NOVEMBER 7, 1994	
STATE	COUNTY	TOWNSHIP	RANGE
OHIO	HOLMES	BERLIN	5 WEST
TOWNSHIP	3RD QUARTER		941109
9 NORTH	LOT 27		DISK 94/9

I CERTIFY THIS TO BE A TRUE PLAT OF A FIELD
 SURVEY COMPLETED ON NOVEMBER 4, 1994:

Jim Shamp

JIM SHAMP, REG. SUR. NO. S-6088

PLAT APPROVED
 12/19/94 B

VOL 14 PAGE 669