

HEARTLAND Surveying

Jim Shamp
5210 Twp. Rd. 257 Millersburg, OH 44654
Phone: 216-674-4698

SURVEY		DATE	
RAYMOND SCHLABACH		OCTOBER 3, 1994	
STATE	COUNTY	TOWNSHIP	RANGE
OHIO	HOLMES	KNOX	15 WEST
TOWNSHIP	SECTION 24		940937
19 NORTH			

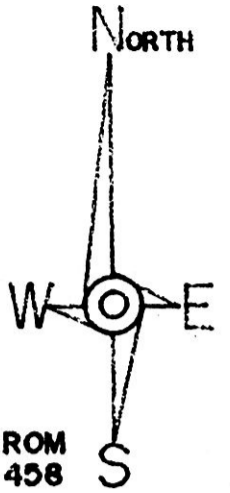

BEARINGS ESTABLISHED FROM SURVEY PLAT V. 14, P. 458

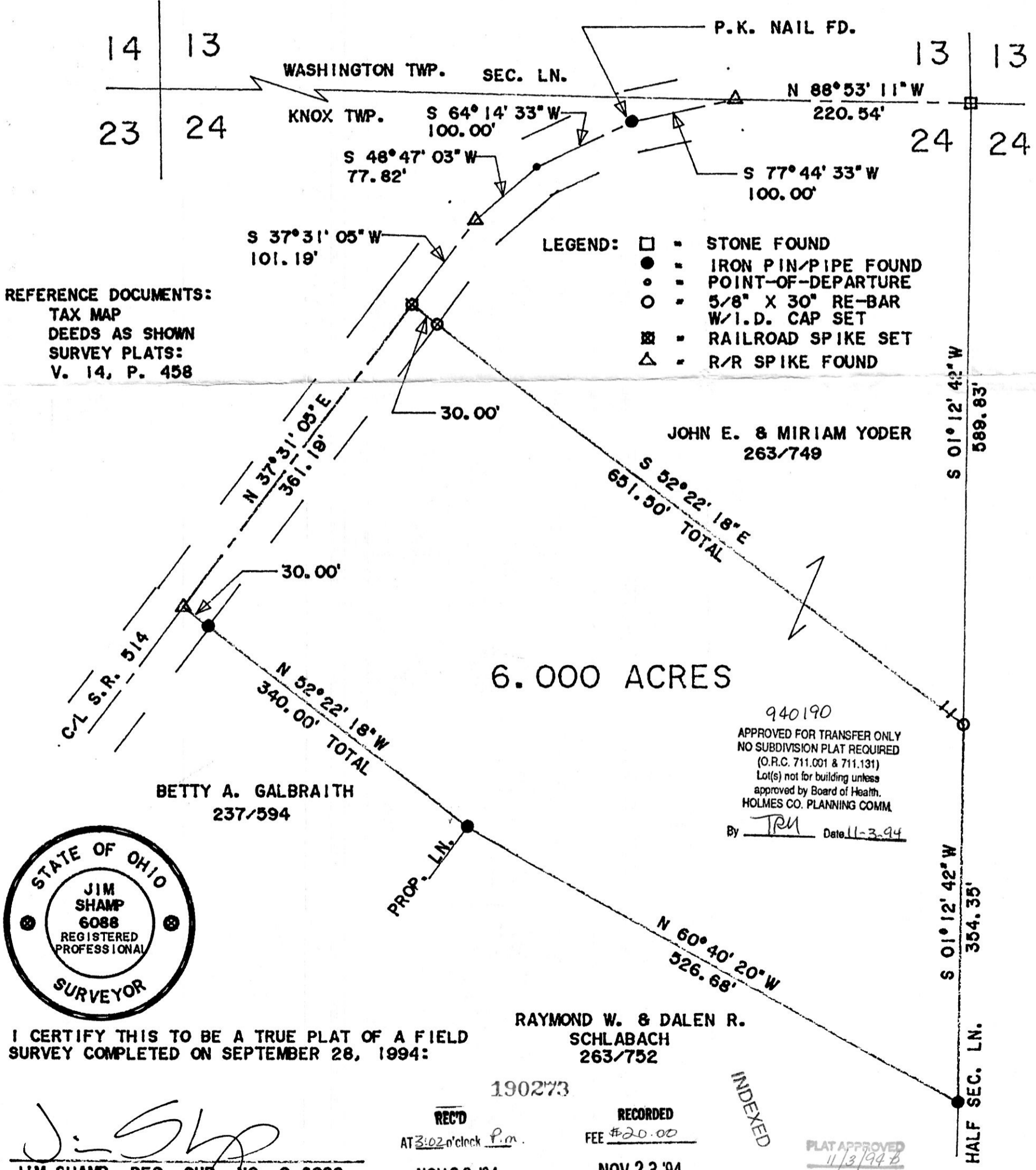

REFERENCE DOCUMENTS:
TAX MAP
DEEDS AS SHOWN
SURVEY PLATS:
V. 14, P. 458

- LEGEND:
- - STONE FOUND
 - - IRON PIN/PIPE FOUND
 - - POINT-OF-DEPARTURE
 - - 5/8" X 30" RE-BAR W/I.D. CAP SET
 - ⊠ - RAILROAD SPIKE SET
 - △ - R/R SPIKE FOUND



I CERTIFY THIS TO BE A TRUE PLAT OF A FIELD SURVEY COMPLETED ON SEPTEMBER 28, 1994:

BETTY A. GALBRAITH
237/594

RAYMOND W. & DALEN R. SCHLABACH
263/752

940190
APPROVED FOR TRANSFER ONLY
NO SUBDIVISION PLAT REQUIRED
(O.R.C. 711.001 & 711.131)
Lot(s) not for building unless
approved by Board of Health.
HOLMES CO. PLANNING COMM.
By TRM Date 11-3-94

JIM SHAMP, REG. SUR. NO. S-6088

190273
REC'D AT 3:02 o'clock P.M.
NOV 22 '94
RECORDED FEE \$20.00
NOV 23 '94

INDEXED

PLAT APPROVED 11/3/94