

I CERTIFY THIS TO BE A TRUE PLAT OF A FIELD SURVEY COMPLETED ON OCTOBER 12, 1994:

Jim Shamp

JIM SHAMP, REG. SUR. NO. S-6088



CURVE	RADIUS	TANGENT	LENGTH	DELTA	DEGREE	CHORD	CH. BEARING
A	1860.75'	180.00'	358.88'	11° 03' 02"	3° 04' 45"	358.33'	N 62° 47' 56" E

- LEGEND:
- - STONE FOUND
 - - IRON PIN/PIPE FOUND
 - - POINT-OF-DEPARTURE
 - - 5/8" X 30" RE-BAR W/I.D. CAP SET
 - ⊗ - RAILROAD SPIKE SET
 - △ - R/R SPIKE FOUND

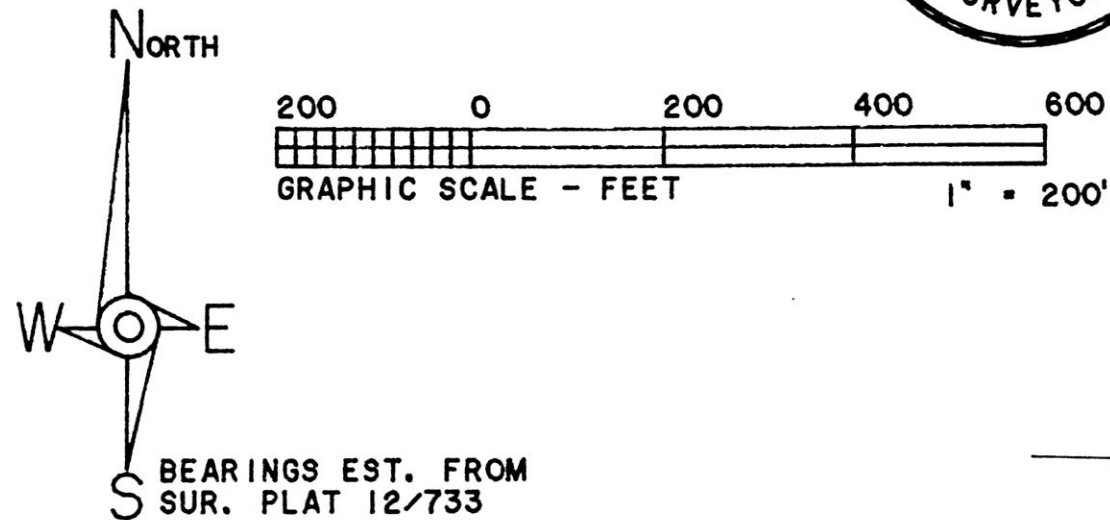

REFERENCE DOCUMENTS:
 TAX MAP
 DEEDS AS SHOWN
 SURVEY PLATS: 12/206
 12/295
 12/733

190191

REC'D AT 1:47 o'clock P.M.
 NOV 16 '94
 Plat VOL 14 PAGE 652
 Deed vol. 260 pg 722

RECORDED FEE \$20.00
 NOV 17 '94
 SALLY MILLER RECORDER S.S.

INDEXED

HEARTLAND Surveying

Jim Shamp
 5210 Twp. Rd. 257 Millersburg, OH 44654
 Phone: 216-674-4698

SURVEY		DATE	
TIM MORRIS		OCTOBER 19, 1994	
STATE	COUNTY	TOWNSHIP	RANGE
OHIO	HOLMES	RICHLAND	9 WEST
TOWNSHIP	N.E. QUARTER		941014
8 NORTH	SECTION 11		DISK 94/8

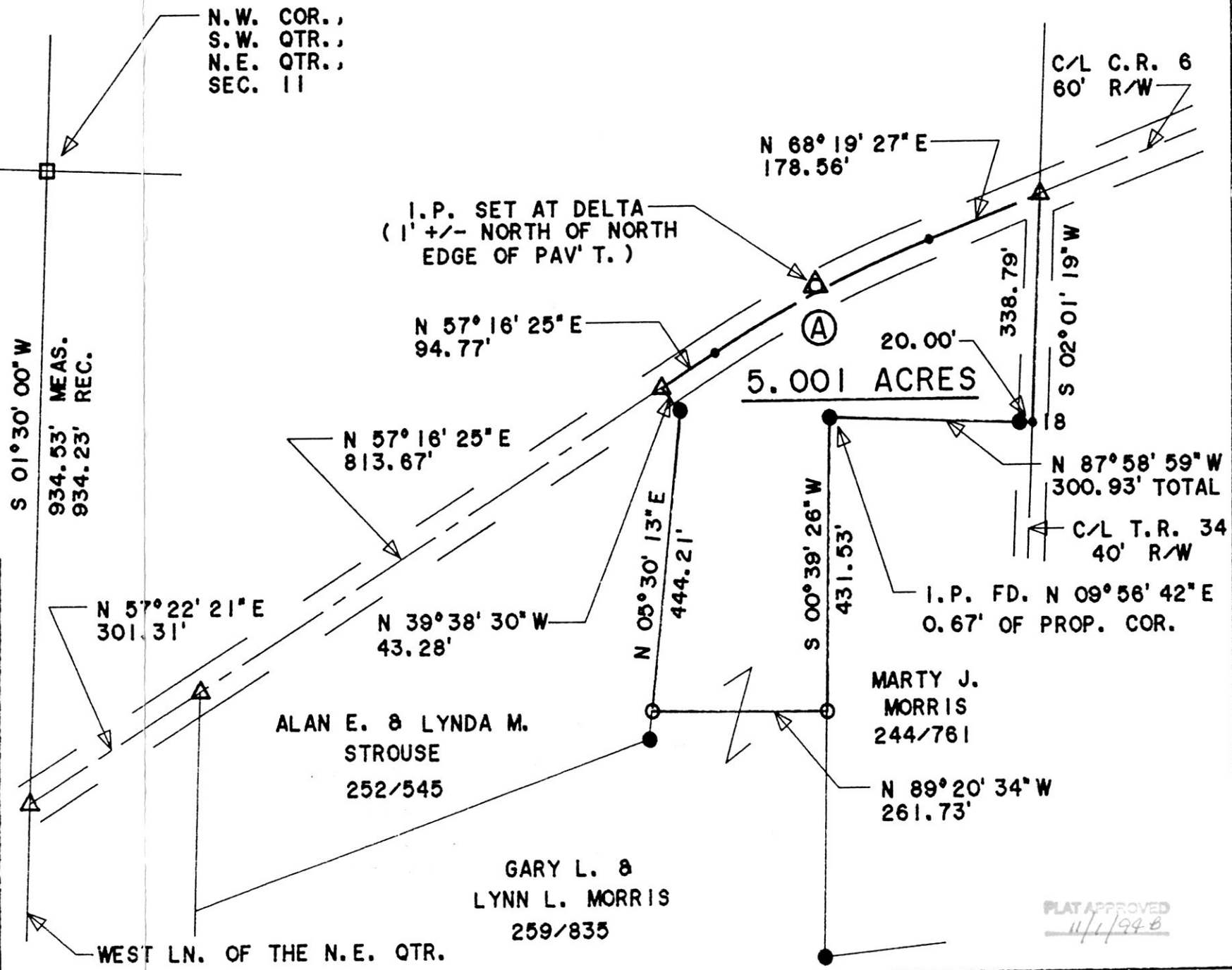

VOL 14 PAGE 652