

188504

RICHLAND TOWNSHIP
S.W. QTR. SECTION 15
T-8N; R-9W
HOLMES COUNTY, OHIO

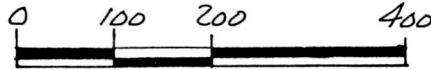

SCALE: 1" = 200'

- STONE FOUND
- IRON PIN FOUND
- 5/8" REBAR WITH I.D. CAP SET
I.D. CAP MARKED "BAKER 6938"

REFERENCES:

- DEED Vol. 246 PAGE 91
- DEED Vol. 259 PAGE 16
- DEED Vol. 170 PAGE 443
- DEED Vol. 200 PAGE 242
- PLAT Vol. 13 PAGE 80
- SURVEY RECORD 1 PAGE 48
- BEARINGS FROM PLAT Vol. 9 PAGE 164



I CERTIFY THIS SURVEY TO BE CORRECT
TO THE BEST OF MY KNOWLEDGE.

Donald C. Baker

DONALD C. BAKER P.S. 6938
5958 T.R. 322
MILLERSBURG, OHIO 44654
PH. (216) 674-4788
MAY 23, 1994

30094-MLS

This 4.580 acre parcel is not approved
for any use that generates wastewater.

[Signature] 7/5/94
Sanitarian Date

SPLIT
APPROVED
#940122

EDWARD C. SHOMAN II 200-242

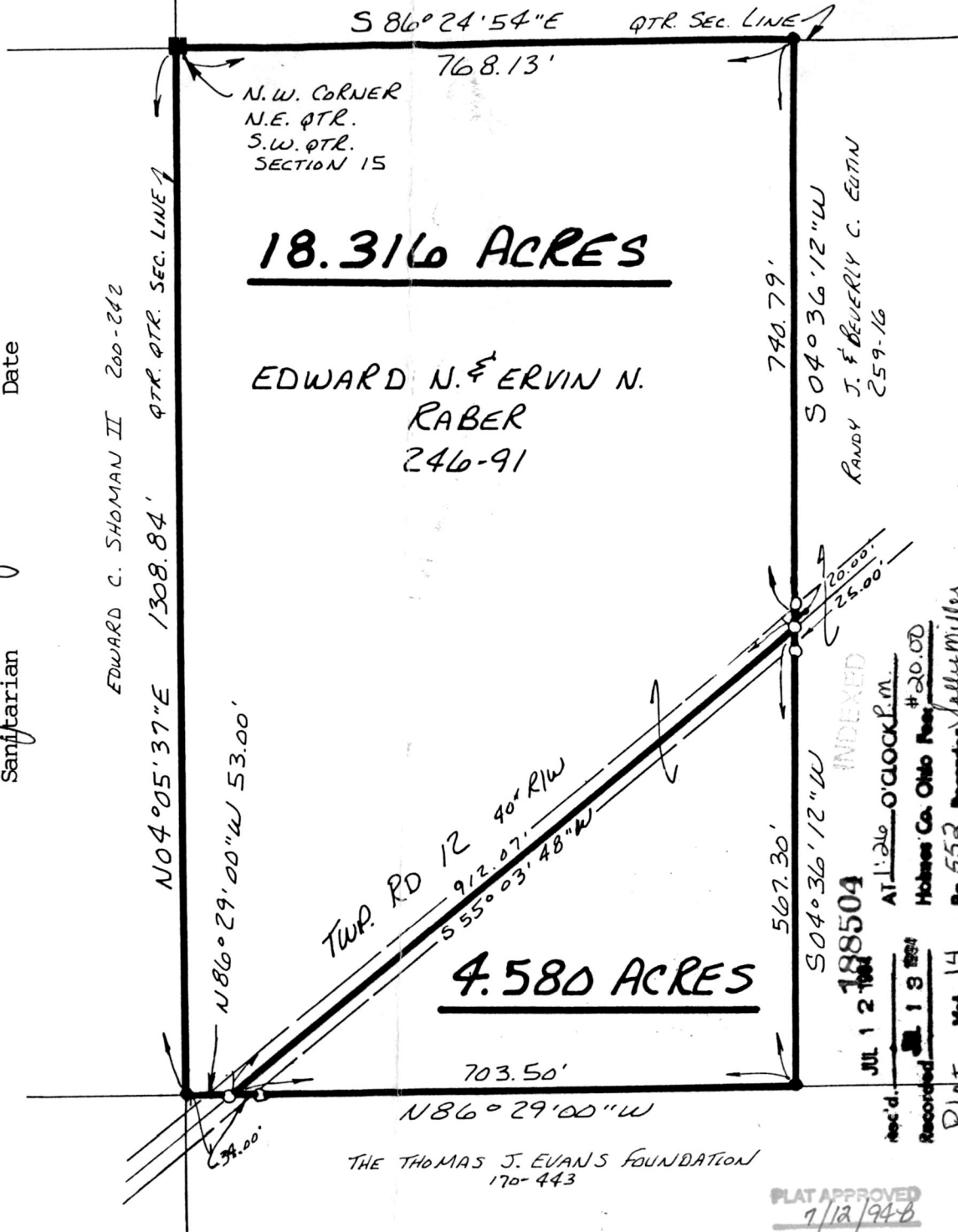

18.316 ACRES

EDWARD N. & ERVIN N.
RABER
246-91

4.580 ACRES

THE THOMAS J. EVANS FOUNDATION
170-443

INDEXED

188504

JUL 12 1994
AT 1:26 O'CLOCK P.M.

Recorded JUL 13 1994
Holmes Co. Ohio Fees #20.00

PLAT Vol. 14 Pg. 553 Recorder, Sally Miller

Used Vol. 265 Page 199

PLAT APPROVED
7/12/94