

187904

VOL 14 PAGE 523

BERLIN TOWNSHIP
1ST. QTR. LOT 21
T-9N; R-6W
HOLMES COUNTY, OHIO



- SCALE: 1" = 50'
- ▲ R.R. SPIKE FOUND
 - IRON PIN FOUND
 - 5/8" REBAR WITH I.D. CAP SET I.D. CAP MARKED "BAKER 6938"

REFERENCES:

- DEED VOL. 258 PAGE 641
- DEED VOL. 254 PAGE 601
- DEED VOL. 258 PAGE 737
- DEED VOL. 229 PAGE 879
- DEED VOL. 229 PAGE 525
- DEED VOL. 185 PAGE 866
- PLAT VOL. 5 PAGE 2
- PLAT VOL. 7 PAGE 540
- PLAT VOL. 7 PAGE 602
- PLAT VOL. 7 PAGE 611
- PLAT VOL. 7 PAGE 131
- PLAT VOL. 11 PAGE 59
- PLAT VOL. 7 PAGE 484

BEARINGS FROM PLAT VOL. 11 PAGE 59.



I CERTIFY THIS SURVEY TO BE CORRECT TO THE BEST OF MY KNOWLEDGE.

Donald C. Baker
DONALD C. BAKER P.S. 6938
5958 T.R. 322
MILLERSBURG, OHIO 44654
PH. (216) 674-4788
NOV. 10, 1993
62393-MLS

REC'D AT 1:52 o'clock P.M.

JUN 02 '94

Plat VOL 14 PAGE 523 Deed vol. 264 pg 653

RECORDED FEE \$20.00

JUN 03 '94

INDEXED

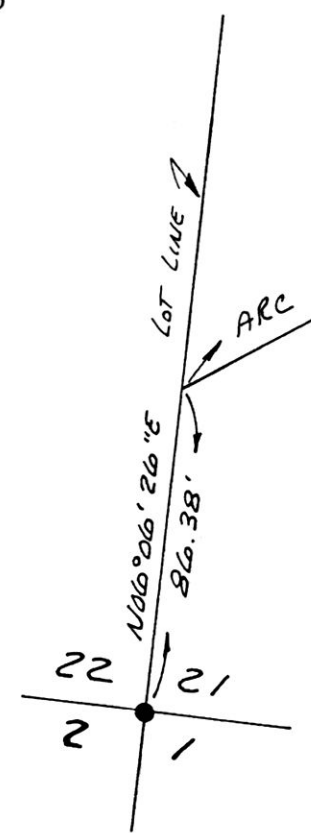

CURVE DATA

Δ 4°39'34"
 R- 5729.578'
 T- 233.09'
 ARC- 465.93'
 CH- 465.80'
 CH. BRG. - N 61°48'17"E

U.S. RT. 62 & S.R. 39 (CENTERLINE)

1.965 ACRES

LEROY & SIE MULLET 258-641

258-737

MERLE & ROSALYN MULLET 254-6601

JACOB E. & IVA R. MILLER 224-525

This 1.965 acre parcel is approved to discharge sanitary wastewater to the Berlin Central Sewerage System.

Sanitarian: [Signature] Date: 1/19/94

SPLIT APPROVED # 940095

APPROVED No Plat Required Holmes Co. Plan. Comm.

By: TRM Date: 5-31-94

PLAT/RECORDED 6/1/94