

PRAIRIE TOWNSHIP
S.E. QTR. SECTION 36
T-14N; R-13W
HOLMES COUNTY, OHIO



SCALE: 1"=60'

- STONE FOUND
- IRON PIN FOUND
- 5/8" RE BAR WITH I.D. CAP SET
I.D. CAP MARKED "BAKER 6938"

REFERENCES:

- DEED VOL. 216 PAGE 507
- DEED VOL. 202 PAGE 308
- DEED VOL. 240 PAGE 163

BEARINGS FROM PLAT VOL. 12 PAGE 59

This 0.726 acre parcel is not approved for any use that generates wastewater.

[Signature]
Sanitarian

4/5/94
Date

SPLIT
APPROVED
#940075

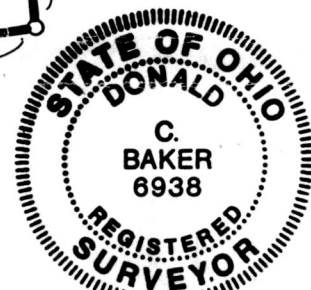
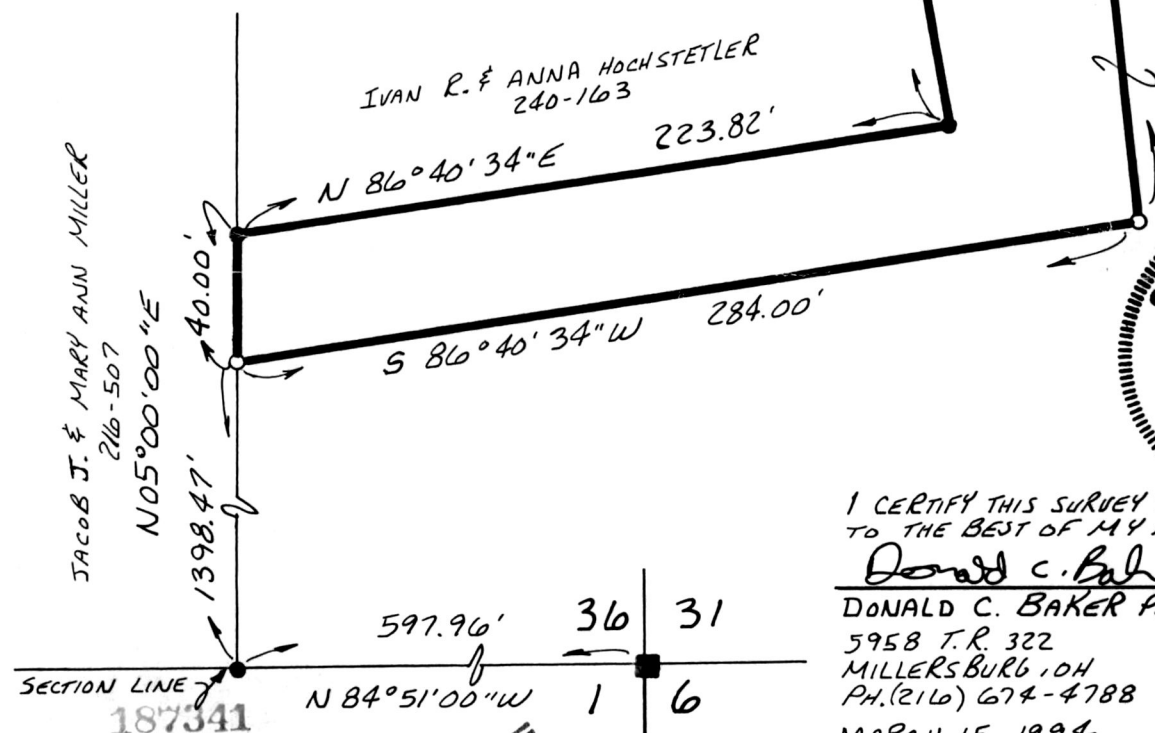

I CERTIFY THIS SURVEY TO BE CORRECT TO THE BEST OF MY KNOWLEDGE.

[Signature]
DONALD C. BAKER P.S. 6938
5958 T.R. 322
MILLERSBURG, OH 44654
PH. (216) 674-4788
MARCH 15, 1994
11894-MLs

Rec'd. APR 27 1994

Recorded APR 28 1994

Plot Vol 14
Deed vol 264 Pg 225

AT 10:53 O'CLOCK A.M.

Holmes Co. Ohio Fees \$20.00

Pg 496 Recorder *[Signature]*

INDEXED

PLAT APPROVED
4/27/94