

RIPLEY TOWNSHIP  
 S.W. QTR. SECTION 3  
 T-17N; R-14W  
 HOLMES COUNTY, OHIO

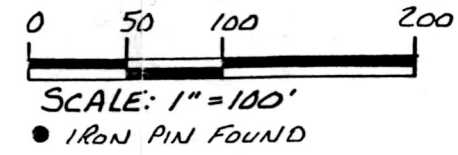

REFERENCES:  
 DEED VOL. 214 PAGE 218  
 DEED VOL. 202 PAGE 332  
 PLAT VOL. 8 PAGE 220  
 PLAT VOL. 100 PAGE 742

This 2.022 acre parcel is not approved for any use that generates wastewater.

*[Signature]*  
 Sanitarian Date 2/15/94  
**SPLIT APPROVED**  
 #940035

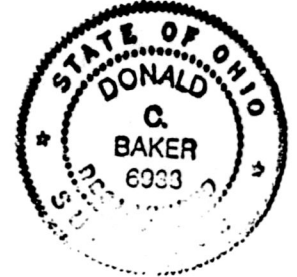

NOTE: IRON PINS SHOWN FOUND AROUND THE 2.022 ACRE PARCEL ARE FROM A SURVEY BY WILLIAM T. BURKEY DATED: AUG. 31, 1974 INDEXED

VOL 14 PAGE 450

I CERTIFY THIS SURVEY TO BE CORRECT TO THE BEST OF MY KNOWLEDGE.  
*Donald C. Baker*  
 DONALD C. BAKER P.S. 693B  
 5958 T.R. 322  
 MILLERSBURG OHIO 44654  
 PH. (216) 674-4788  
 FEBRUARY 3, 1994  
 5894-M/S

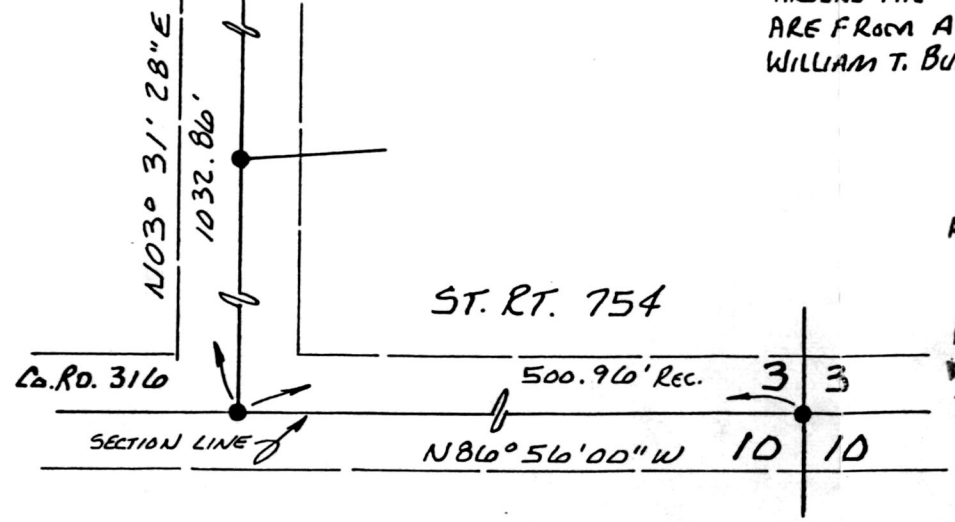

REC'D AT 8:56 o'clock A.M.  
 MAR 03 '94  
 Plat VOL 14 PAGE 450 Deed vol. 263 pg 610  
 RECORDED FEE \$20.00  
 MAR 04 '94  
*Sally Miller* RECORDER  
 D. Matlock

PLAT APPROVED  
 3/1/94 B