

186490

RIPLEY TOWNSHIP
S.E. QTR. SECTION 29
T-18N 3 R-14W
HOLMES COUNTY, OHIO

0 100 200 400

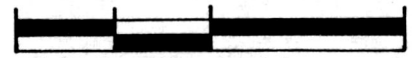

SCALE: 1" = 200'

- IRON PIN FOUND
- 5/8" REBAR WITH I.D. CAP SET. I.D. CAP MARKED "BAKER 6938."

REFERENCES:

DEED VOL. 192 PAGE 604
DEED VOL. 205 PAGE 848
PLAT VOL. 6 PAGE 85
DEED VOL. 256 PAGE 263



BEARINGS FROM PLAT Vol. 4 Pg. 151

This 2.671 acre parcel is approved for residential wastewater treatment.

[Signature]
Sanitarian Date 2/25/94

SPLIT APPROVED # 940033



186490

INDEXED

REC'D

AT 10:09 o'clock PM

MAR 01 '94

RECORDED

FEE #20.00

MAR 02 '94

VOL 14 PAGE 446
Deed vol. 263 pg 509

[Signature] RECORDER
E. Evans

I CERTIFY THIS SURVEY TO BE CORRECT TO THE BEST OF MY KNOWLEDGE.

[Signature]
DONALD C. BAKER P.S. 6938
5958 T.R. 322
MILLERSBURG, OHIO 44654
PH: (216) 674-4788

FEBRUARY 7, 1994

CHARLES E. EVANS
192-604
205-848

2.671 AC.

NOTE: I USED AN IRON PIN FOUND 425' EAST OF THE QTR. CORNER FOR LINE

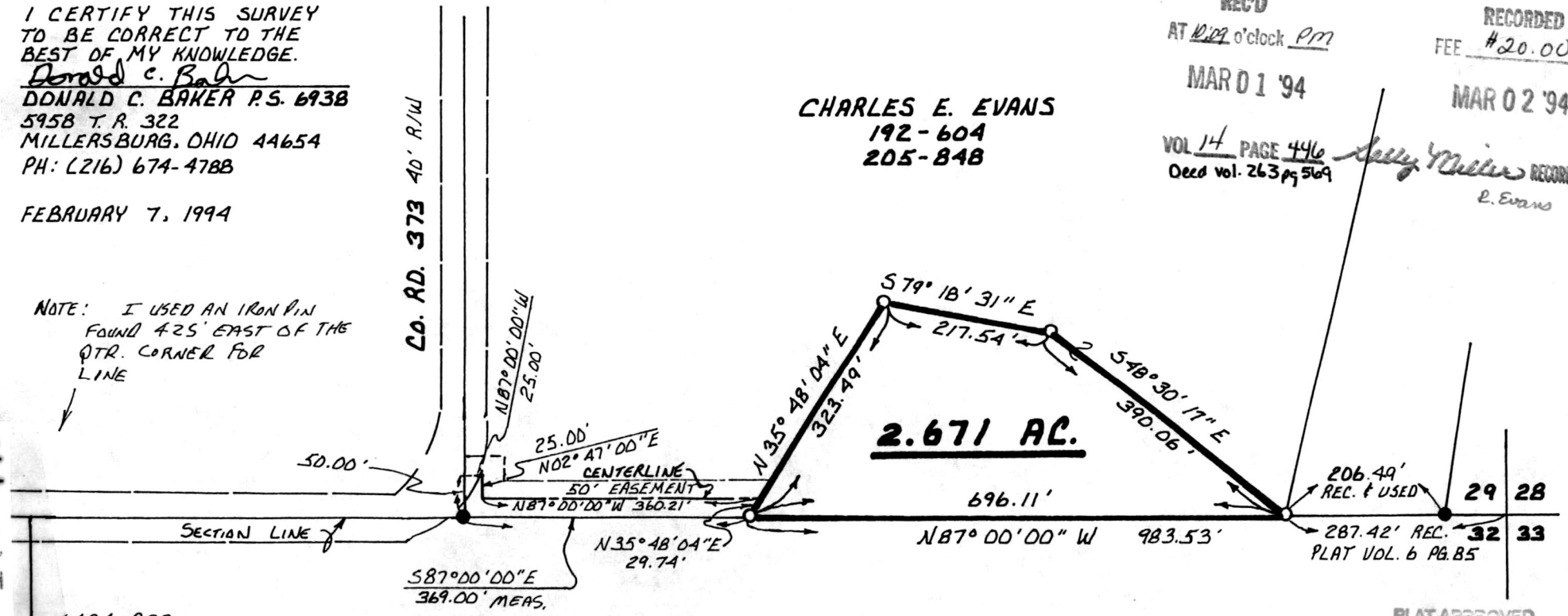

VOL 14 PAGE 446

6494-BEC.

PLAT APPROVED
2/28/94