

VOL 14 PAGE 427

REFERENCES:

- DEED VOL. 210 PAGE 506
- DEED VOL. 245 PAGE 7
- DEED VOL. 248 PAGE 272
- PLAT VOL. 13 PAGE 115

BEARINGS FROM DEED VOL. 248 PAGE 272

PRAIRIE TOWNSHIP
 S.E. QTR. SECTION 16
 T-13N 3 R-13W
 HOLMES COUNTY, OHIO

This 1.598 Acre parcel is not approved for any use that generates Wastewater

[Signature] 1/24/94
 Sanitarian Date

SPLIT APPROVED # 940016

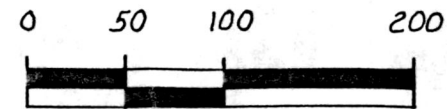

SCALE: 1" = 100'

- IRON PIN FOUND
- 5/8" REBAR WITH I.D. CAP SET. I.D. CAP MARKED "BAKER 6938."

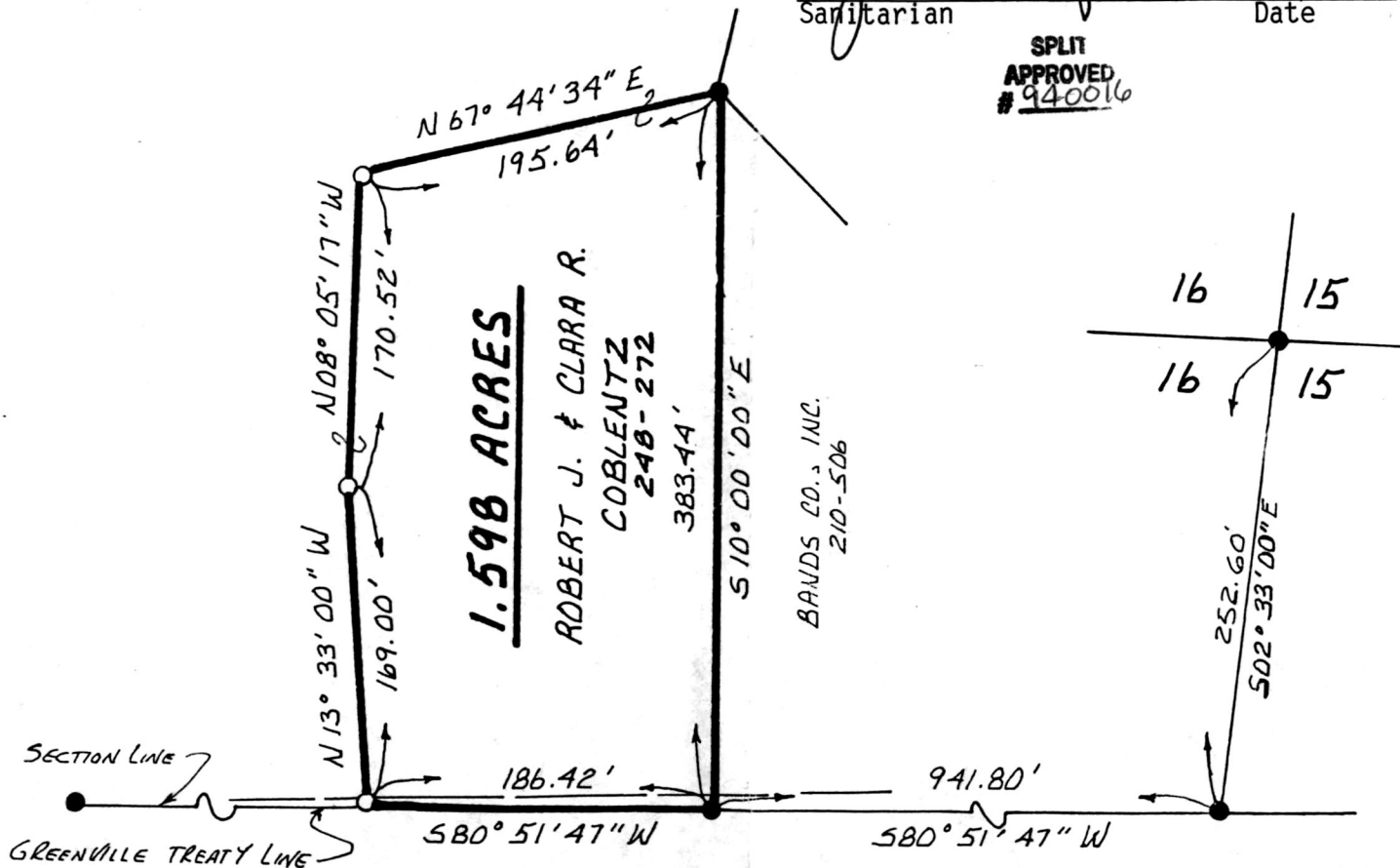

I CERTIFY THIS SURVEY TO BE CORRECT TO THE BEST OF MY KNOWLEDGE.

Donald C. Baker
 DONALD C. BAKER P.S. 6938
 5958 T.R. 322
 MILLERSBURG, OHIO 44654
 PH: (216) 674-4788
 DECEMBER 15, 1993

TWP. RD. 323 60' R/W

186111

INDEXED

Rec'd. JAN 31 1994

AT 1:16 O'CLOCK P.M.

Recorded FEB 01 1994

Holmes Co. Ohio Fee 20.00

Plat Vol. 14
 Deed vol. 263 pg 320

Plat 427 Recorder *[Signature]*
 S.S.

69793-BEC

PLAT APPROVED 1/27/94B