

14 PAGE 351

This 4.999 acre parcel is approved for residential wastewater treatment. VOL 14 PAGE 351

Sanitarian Date 11/2/93

SPLIT APPROVED # 930804

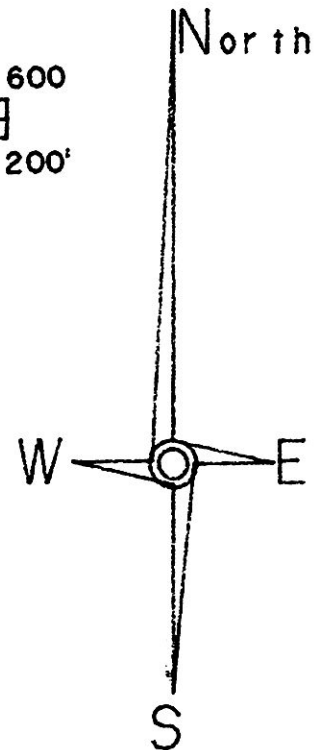
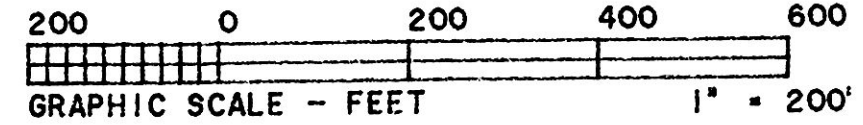
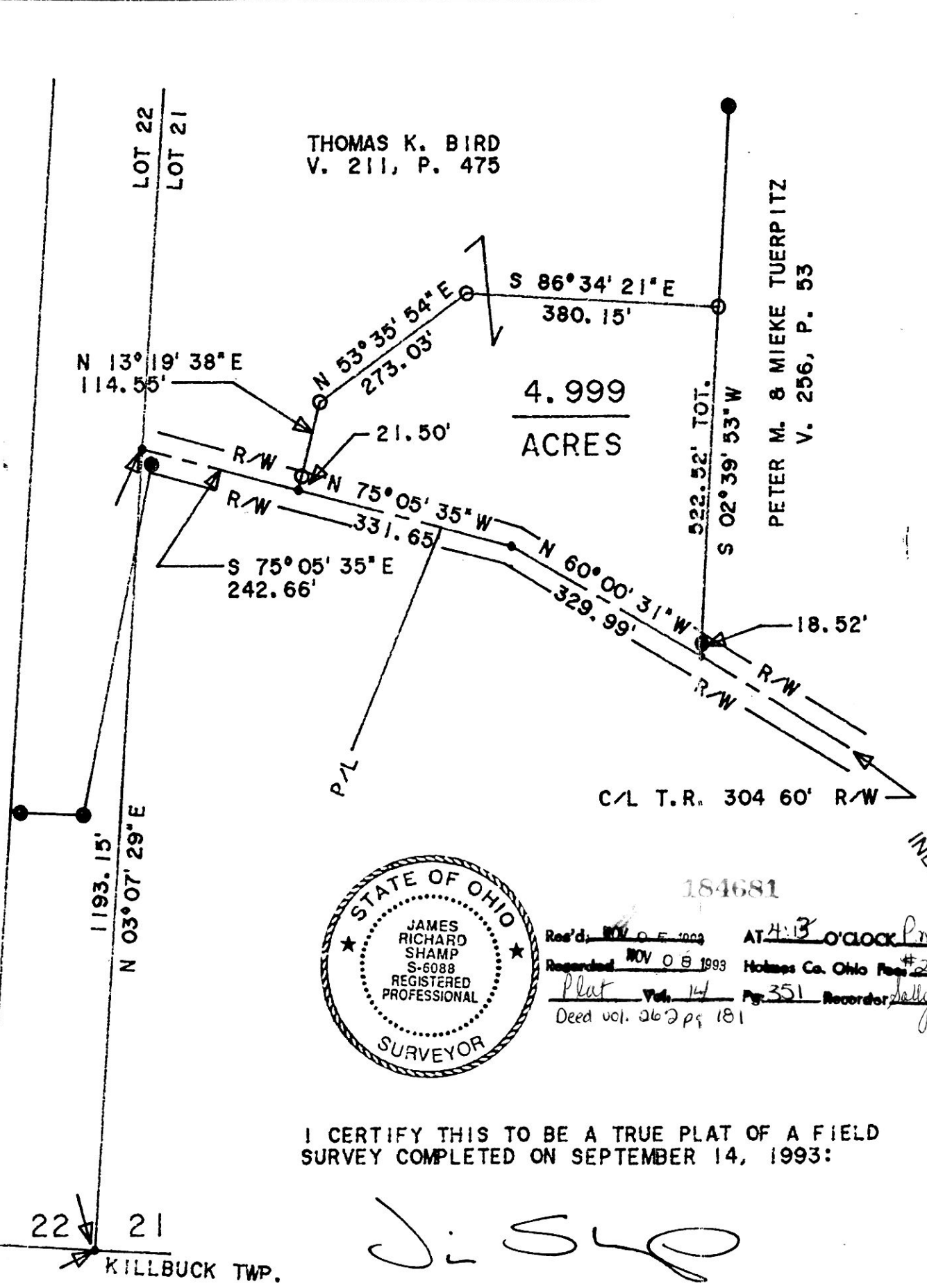

LEGEND:

- IRON CORNER FOUND
- STONE FOUND
- I.P. SET (5/8" X 30" RE-BAR W/PLASTIC I.D. CAPS)
- POINT-OF-DEPARTURE

REFERENCE DOCUMENTS:

TAX MAPS
DEEDS AS SHOWN
SURVEYS:
PLAT VOL. 13, P. 162
10, P. 206
8, P. 626

* BEARINGS TIE TO PLAT V. 13, P. 162



184681

Rec'd. NOV 08 1993 AT 4:13 O'CLOCK P.M.

Recorded NOV 08 1993 Holmes Co. Ohio Fee #20.00

Plat Vol. 14 Pg. 351 Recorder Kelly Miller

Deed vol. 262 pg 181

PLAT APPROVED 11/5/93B

HEARTLAND Surveying		
Jim Shamp 5210 Twp. Rd. 257 Millersburg, OH 44654 Phone: 216-674-4698		
SURVEY		DATE
THOMAS BIRD		SEPTEMBER 15, 1993
STATE	COUNTY	TOWNSHIP
OHIO	HOLMES	HARDY
TOWNSHIP	RANGE	
9 NORTH	7 WEST	
3RD QUARTER LOT 21		9308005

I CERTIFY THIS TO BE A TRUE PLAT OF A FIELD SURVEY COMPLETED ON SEPTEMBER 14, 1993:

J. Shamp

JIM SHAMP, REG. SUR. NO. S-6088

N 86° 54' 19" W 469.87' 22 21 KILLBUCK TWP.