

VILLAGE OF WALNUTCREEK

LOT 28

WALNUTCREEK TOWNSHIP
S.W. QTR. SECTION 20
T-9N ; R-5W
HOLMES COUNTY, OHIO

0 10 20 40

SCALE: 1" = 20'

- P.K. NAIL SET
- 5/8" REBAR WITH I.D. CAP SET. I.D. CAP MARKED "BAKER 6938."

This 0.1346 acre parcel (lot 28) is approved to generated waste-water to the Walnut Creek Central Sewerage system.

Sanitarian

9/29/93
Date

REFERENCES:

- DEED VOL. 230 PAGE 199
- DEED VOL. 231 PAGE 622
- DEED VOL. 225 PAGE 896
- DEED VOL. 220 PAGE 593

BEARINGS FROM DEED VOL. 250 Pg. 642

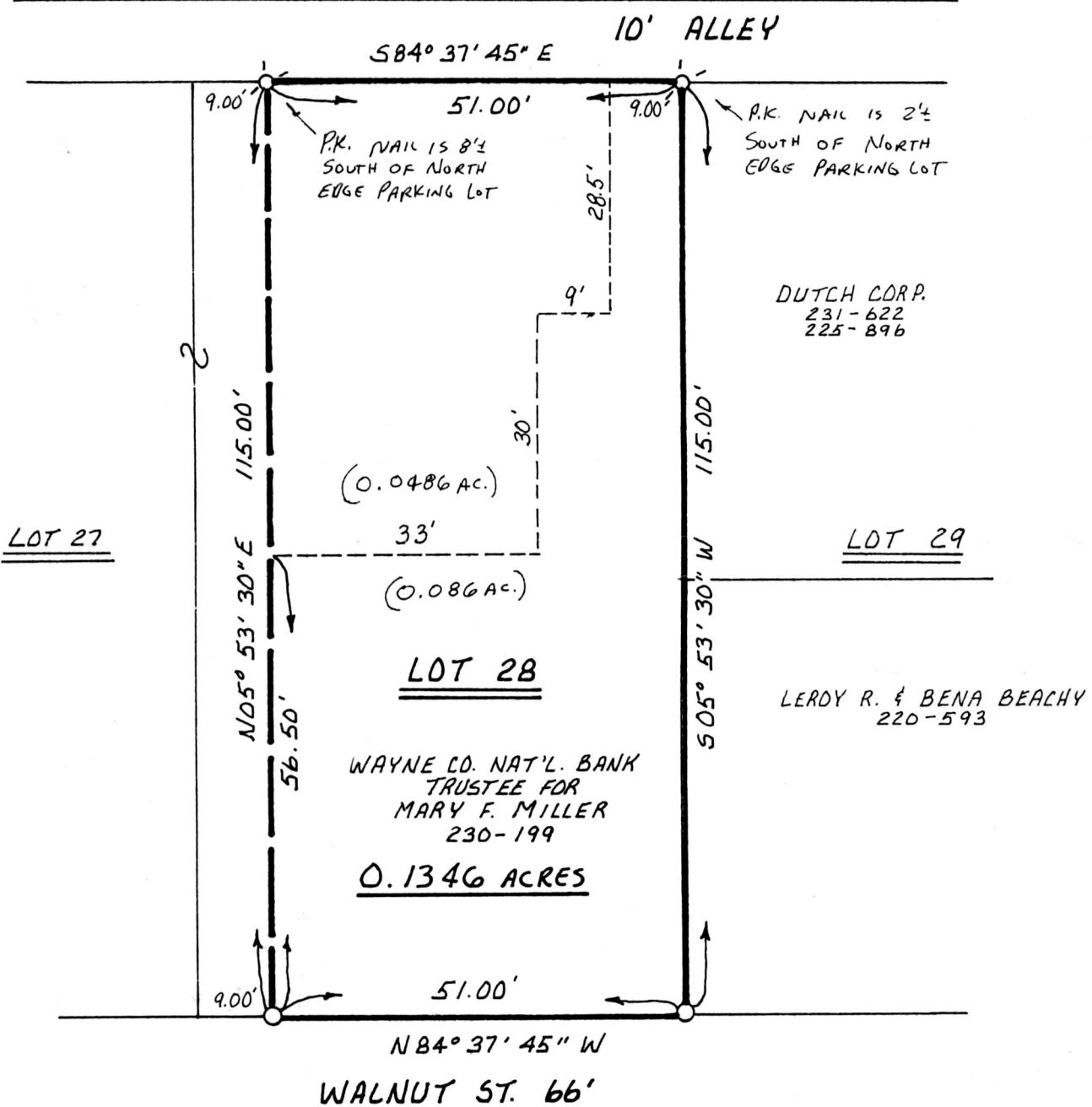

I CERTIFY THIS SURVEY TO BE CORRECT TO THE BEST OF MY KNOWLEDGE.

Donald C. Baker
DONALD C. BAKER P.S. 6938
5958 T. R. 322
MILLERSBURG, OHIO 44654
PH: (216) 674-4788



SEPTEMBER 3, 1993

46593-BEC

Res'd. OCT 27 1993

Recorded OCT 28 1993

Plat Vol. 14 Pg. 340

Deed vol. 262 pg. 61

AT 4:01 O'CLOCK pm

Holmes Co. Ohio Fee: 20.00

Recorder: Sally Miller

Level

INDEXED

PLAT APPROVED
10/27/93