

VOL 14 PAGE 325

WATER STREET 33'

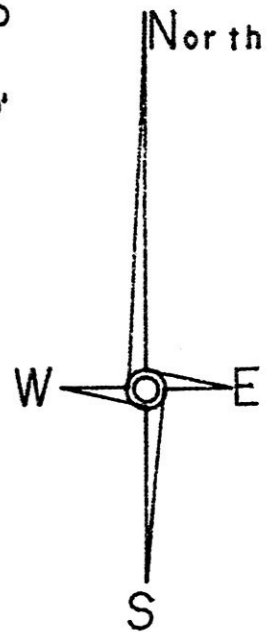
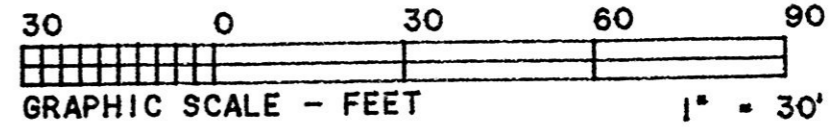
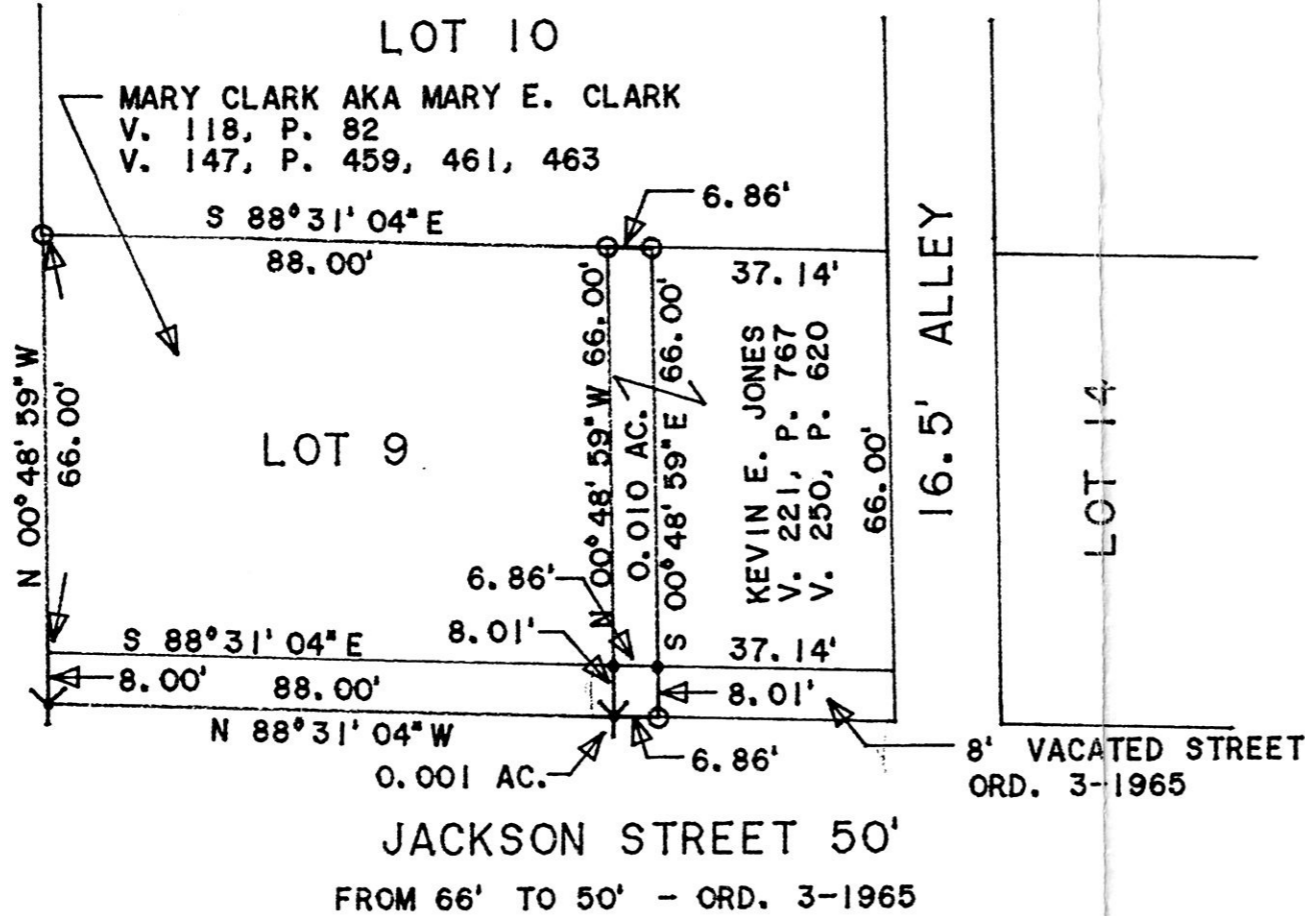

NOTE: THIS IS A RETRACEMENT SURVEY AND IS FOR INFORMATION ONLY.

LEGEND:

- - STONE FOUND
- - I.P. SET (5/8" X 30" RE-BAR W/PLASTIC I.D. CAPS)
- Y - CROW'S FOOT IN CONCRETE SIDEWALK
- - POINT-OF-DEPARTURE

\* BEARINGS ASSUMED

REFERENCE DOCUMENTS:

TAX MAP

I CERTIFY THIS TO BE A TRUE PLAT OF A FIELD SURVEY COMPLETED ON SEPTEMBER 9, 1993:

*Jim Shamp*  
 JIM SHAMP, REG. SUR. NO. 9-6088

9308031



<b>HEARTLAND Surveying</b>				
Jim Shamp				
5210 Twp. Rd. 257		Millersburg, OH 44654		
Phone: 216-674-4698				
SURVEY			DATE	
KEVIN E. JONES			SEPTEMBER 9, 1993	
STATE	COUNTY	TOWNSHIP	RANGE	
OHIO	HOLMES	KILLBUCK	7 WEST	
TOWNSHIP	SECTION 6		VILLAGE OF KILLBUCK	
8 NORTH			LOT 9	

I.P.'S FOUND ON LOTS 17, 18, & 19 & USED

\* TRIANGULAR SHAPED STONE - USED WESTERN POINT - FITS WITH DISTANCES CARRIED OVER FROM MAIN STREET.

PLAT APPROVED 10/13/93 B

INDEXED

Rec'd. OCT 15 1993 AT 9:01 O'CLOCK A.M.  
 Returned OCT 18 1998 Holmes Co. Ohio Fees \$20.00  
 Plat No. 14  
 Deed vol. 261 pg 936