

VOL 14 PAGE 283

**HEARTLAND Surveying**  
 Jim Shamp  
 5210 Twp. Rd. 257 Millersburg, OH 44654  
 Phone: 216-674-4698

SURVEY		DATE	
ROBERT C. EVANS		JULY 26, 1993	
STATE	COUNTY	TOWNSHIP	RANGE
OHIO	HOLMES	RIPLEY	14 WEST
TOWNSHIP	SECTION 13		9307029.CRD LAYER 3
17 NORTH			

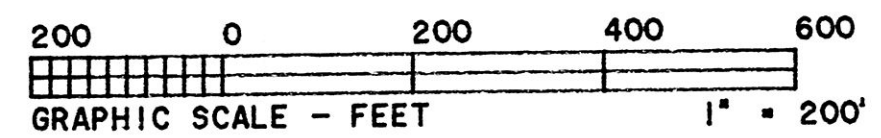
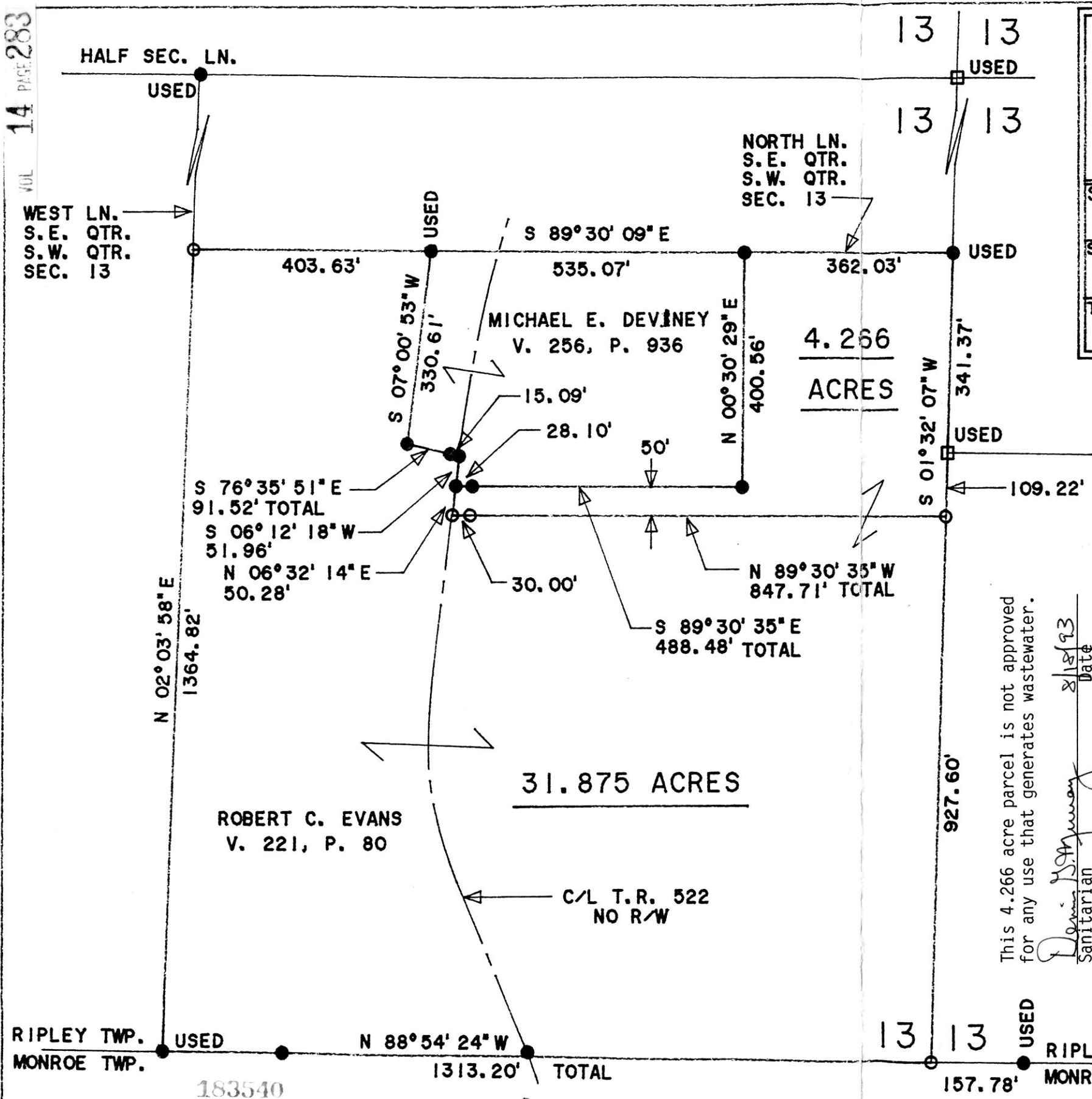

- LEGEND:
- = STONE FD.
  - = IRON CORNER FD.
  - = 5/8" X 30" RE-BAR W/I.D. CAP SET

REFERENCE DOCUMENTS:  
 TAX MAP  
 SURVEY PLATS: V. 12, P. 114;  
 V. 11, P. 4

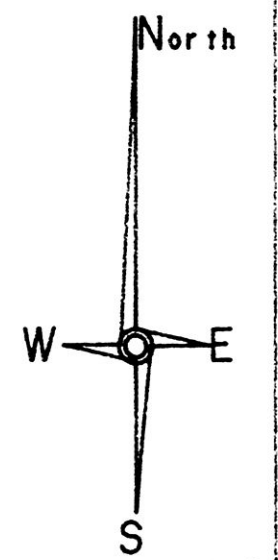

\* BEARINGS EST. FROM PLAT V. 12, P. 114

This 4.266 acre parcel is not approved for any use that generates wastewater.  
 Date 8/18/93  
 Sanitarian  
 APPROVED # 130148



I CERTIFY THIS TO BE A TRUE PLAT OF A FIELD SURVEY COMPLETED ON JULY 22, 1993:

*J. Shamp*

JIM SHAMP, REG. SUR. NO. S-6088

PLAT APPROVED 8/20/93

RIPLEY TWP. USED MONROE TWP. USED  
 N 88°54'24" W 1313.20' TOTAL  
 157.78' USED

Rec'd AUG 20 1993 AT 1:41 O'clock P.M.  
 Recorded AUG 23 1993 Holmes Co. Ohio Fees \$20.00  
 Plat Vol. 14 Pg. 283 Recorder Jany Miller  
 Deed vol. 261 pg 222 R.R.

INDEXED