

182772

VOL 14 PAGE 245

Part of the Simmons Farm ~ Boundary Re-Survey

State of Ohio
Holmes County
Richland Township
Township 8 North
Range 9 West
U.S. Military Lands
Part of North 1/2
of the Southwest 1/4
Section 16

NORTH

Based on D.V.238 Page 391

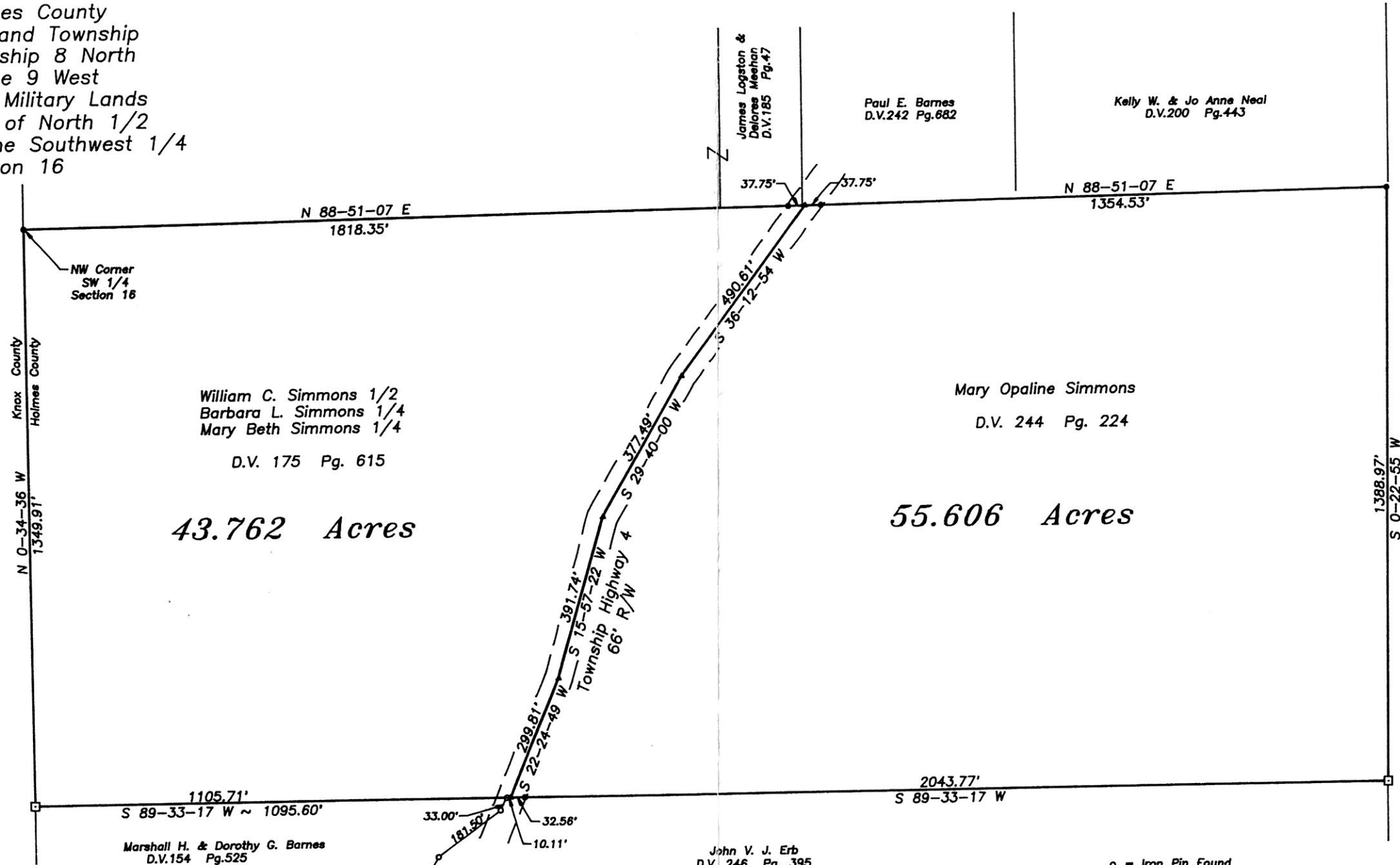

I hereby certify that this plat represents a true and correct survey and all measurements were made in accordance with Chapter 4733-37 of the Ohio Administrative Code.

Paul J. Boeshart
Paul J. Boeshart P.L.S.
Registration No. S-6512
612 Hudson Avenue
Newark, Ohio 43055
Phone: 614-345-2261

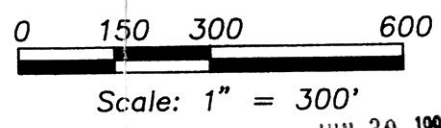
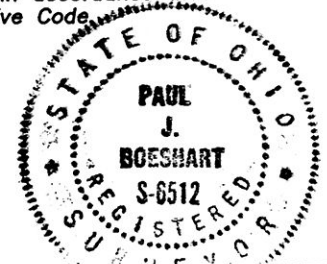

- o = Iron Pin Found
- = Stone Corner Found
- = 5/8x30" Iron Pin w/plastic ID Cap stamped BOESHART 6512
- ▲ = Spike set in Roadway

Recorded JUN 30 1993
Recorded JUL 01 1993
Plat Vol 14

AT 11:43 O'CLOCK A.M.
Holmes Co. Ohio Fee \$9.35
Pg. 245 Recorder *Jolly Miller*
D. Mast

PLAT APPROVED
6/29/93

Job No. 93-618
Date: 03-10-93
Revised: 6-24-93