

HEARTLAND Surveying

Jim Shamp
5210 Twp. Rd. 257 Millersburg, OH 44654
Phone: 216-674-4698

SURVEY		WAYNE MILLER		DATE		OCTOBER 13, 1992	
STATE	OHIO	COUNTY	HOLMES	TOWNSHIP	CLARK	RANGE	4 WEST
TOWNSHIP	8 NORTH	SECTION	14	S.W. QTR.		SEC. 14	

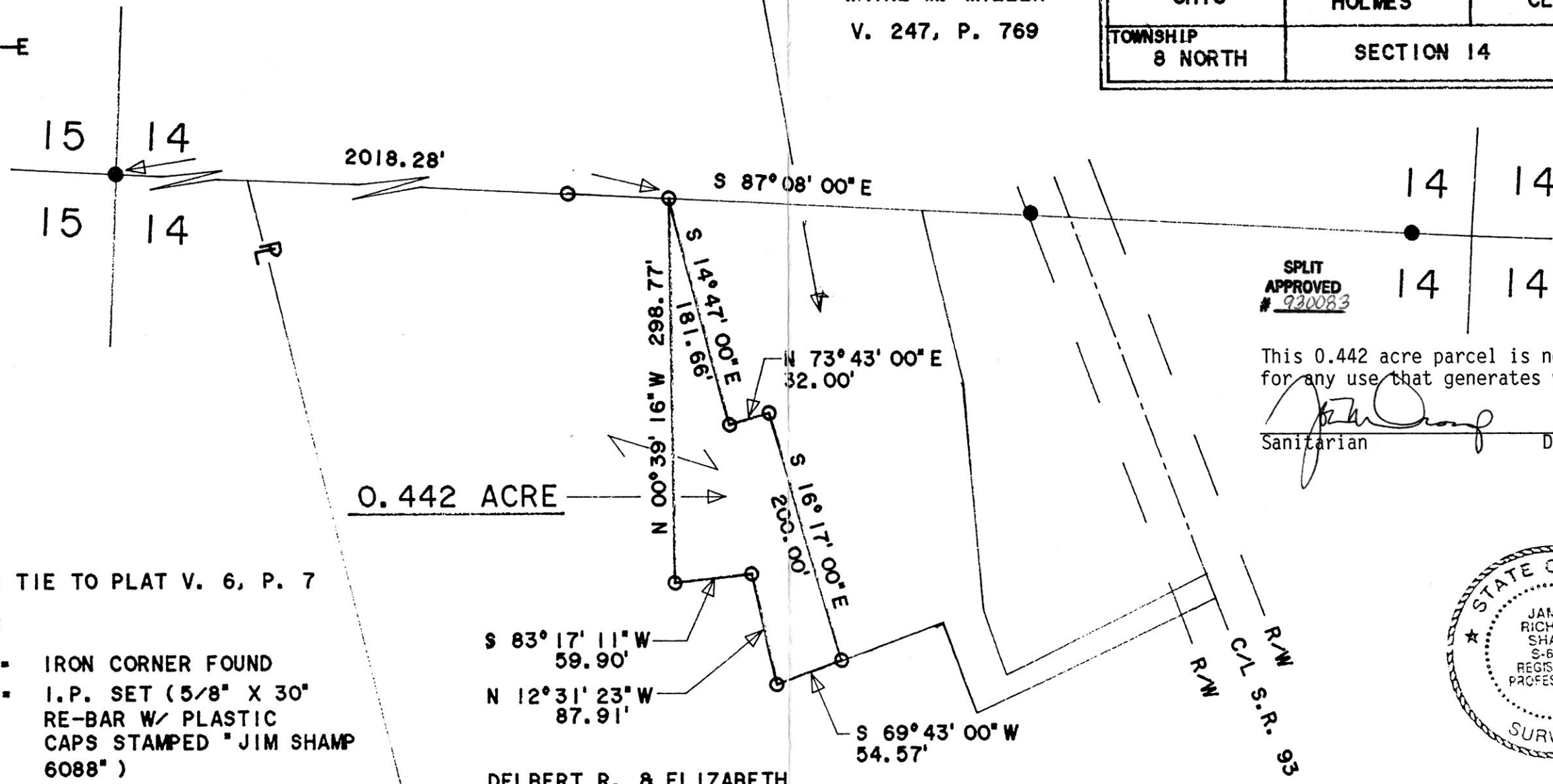
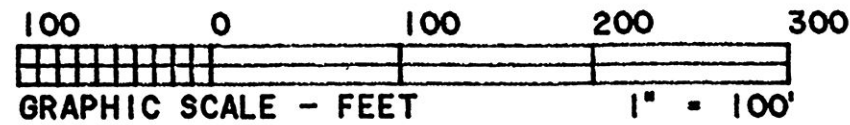
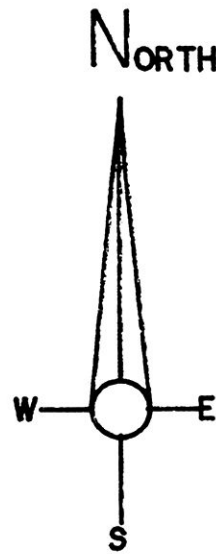

SPLIT APPROVED # 930083

This 0.442 acre parcel is not approved for any use that generates wastewater.

Jim Shamp 5/3/93
Sanitarian Date



* BEARINGS TIE TO PLAT V. 6, P. 7

LEGEND:

- - IRON CORNER FOUND
- - I.P. SET (5/8" X 30" RE-BAR W/ PLASTIC CAPS STAMPED "JIM SHAMP 6088")

DOCUMENTS:

TAX MAP
DEEDS AS SHOWN
SURVEY PLATS:

V. 6, P. 7
V. 5, P. 12

DELBERT R. & ELIZABETH
TROYER
V. 243, P. 708

182229

INDEXED

I CERTIFY THIS TO BE A TRUE PLAT OF A FIELD SURVEY COMPLETED ON OCTOBER 12, 1992:

Rec'd JUN 01 1993
Recorded JUN 02 1993
Plat Vol. 14
Deed vol. 243 pg. 106

AT 10:00 o'clock A.M.
Holmes Co. Ohio Fee \$9.35
Pg 216 Recorder *Sally Miller*
Wayne Miller

Jim Shamp
JIM SHAMP, REG. SUR. NO. S-6088

PLAT APPROVED 5/19/93 B

VOL 14 PAGE 216