

182108 HOLMES COUNTY, OHIO  
KNOX TOWNSHIP, SECTION 23, T-19-N, R-15-W

CALC. BY	CHKD. BY	FEDERAL PROJECT NUMBER	FHWA REGION	STATE	STATE PROJECT NO.
		RS-835( )	5	OHIO	11098(0)

13  
13  
3  
3

HOL-514-4.60  
RIGHT OF WAY PLAN

I hereby certify that the property lines and references to the section lines delineated on this plat are true and accurate to the best of my knowledge.



*Ralph C. Tyler*  
Ralph C. Tyler, P.E., P.S. #4236  
ELLEN A. WOLGAMOTT  
V.135-P498, V.186-P420

BEGIN ACQUISITION STA. 241+60

END ACQUISITION STA. 245+20

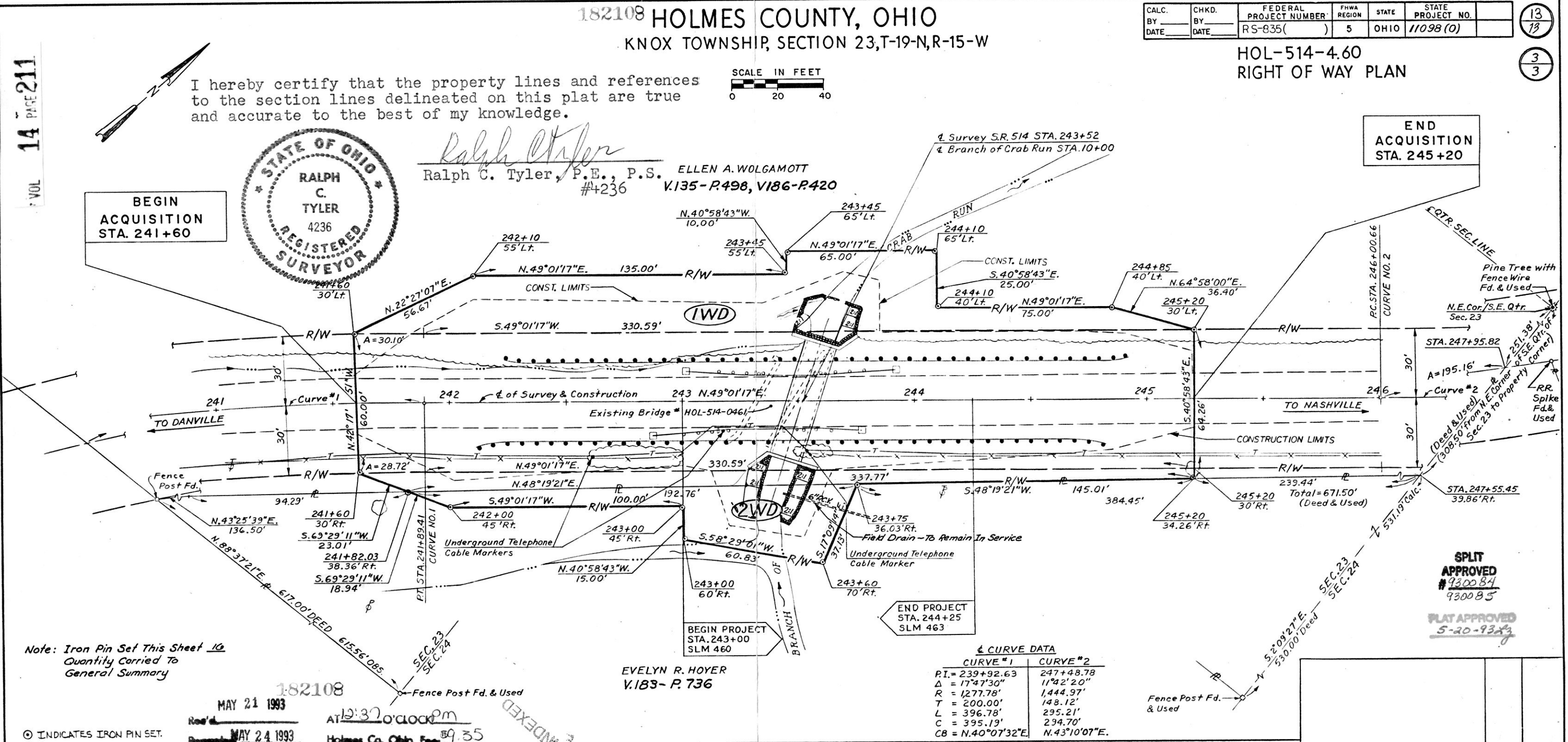

Note: Iron Pin Set This Sheet 10  
Quantity Carried To  
General Summary

© INDICATES IRON PIN SET.

182108  
MAY 21 1993  
Revised MAY 24 1993  
AT 12:37 O'CLOCK PM  
Holmes Co. Ohio Fee \$9.35

EVELYN R. HOYER  
V.183-P.736

4 CURVE DATA

	CURVE #1	CURVE #2
PI =	239+92.63	247+48.78
Δ =	17°47'30"	11°42'20"
R =	1277.78'	1444.97'
T =	200.00'	148.12'
L =	396.78'	295.21'
C =	395.19'	294.70'
CB =	N.40°07'32"E	N.43°10'07"E

TOTAL NUMBER OF  
2 OWNERSHIPS  
0 TOTAL TAKES  
0 OWNERSHIPS WITH STRUCTURES INVOLVED  
0 OWNERSHIPS WITH "P" ITEMS

SUMMARY OF ADDITIONAL RIGHT OF WAY

NOTE:  
RECORD AREA AFTER OUTSALES  
MINUS TOTAL P.R.O. MINUS NET  
TAKE EQUALS NET RESIDUE.

Added Location of a 6" Field Drain Dist. II 2-26-93  
on Par. 2-WD  
REVISION BY DATE  
COMPLETED 11-18-92

PARCEL	OWNER	AUDITOR'S PARCEL NUMBER	SHEET NO.	OWNERS RECORD		RECORD AREA	TOTAL P.R.O.	GROSS TAKE	P.R.O. IN TAKE	NET TAKE	STRUC-TURE	NET RESIDUE		TYPE FUND	REMARKS AND PERSONALTY	AS ACQUIRED	
				BOOK	PAGE							LEFT	RIGHT			BOOK	PAGE
IWD	ELLEN A. WOLGAMOTT	11-00515,517,518,519,518.000,279	3	135,186	498,420	378.587Ac.	1.206 Ac.	0.712 Ac.	0.496 Ac.	0.216 Ac.	---	377.111 Ac.	0.054Ac.	State	Take is from a 46.087 Ac.Tr. Aud. Par. No. 11-00515.000		
2WD	EVELYN R. HOYER	11-00187,189,11-00185,186,188	3	183,124	736,135	79.913 Ac., 85.00 Ac.	0	0.063Ac., 0	0	0.063Ac., 0	---	79.850Ac., 85.00Ac.		State	Take is from a 3.913 Ac.Tr. Aud. Par. No. 11-00187.000		
	TOTAL					164.913Ac.	0	0.063Ac.	0	0.063Ac.	---	164.850		State			